

7XX

2000 C-MOD R

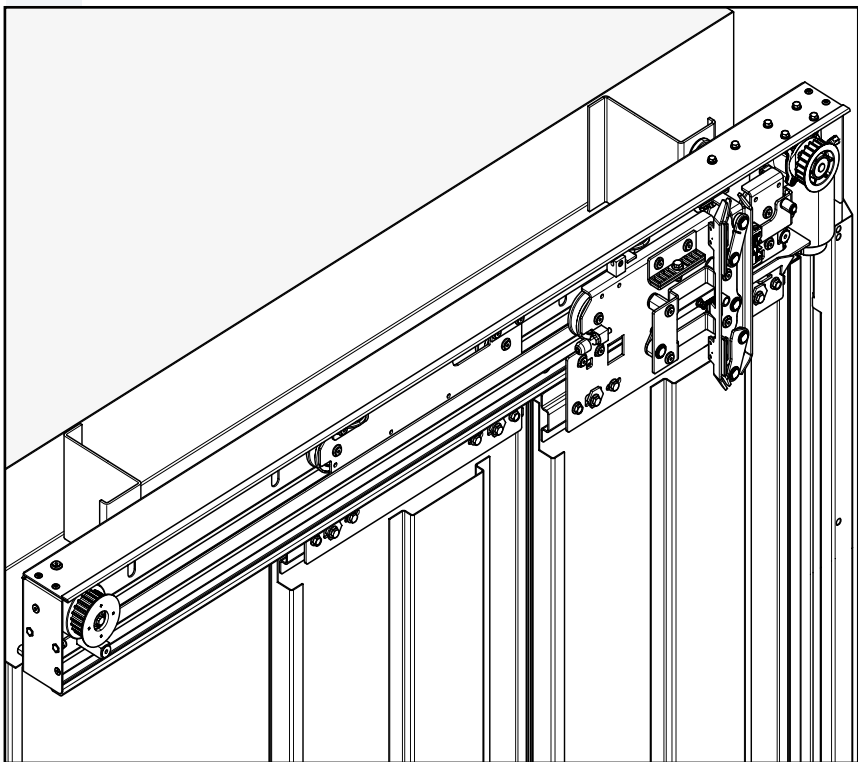

## Sematic 2000 C-MOD R mod: K2RL



Installation



715-215-300

E 13 May 2015

**Copyright Sematic Group ©**

Sematic S.p.A. owns and retains all copyrights and other intellectual property rights in this manual. It shall only be used by Sematic S.p.A., Sematic Group personnel or authorized Sematic agents for purposes which are in the interest of Sematic Group. Any reproduction, translation, copying or storing in data processing units in any form or by any means without prior permission of Sematic Group is regarded as infringement and will be prosecuted.



#### **English - Safety requirements:**

Local safety regulations must be observed. All necessary work must be carried out without endangering anybody. All persons involved must be trained with the appropriate safety measures (behavior, equipment) and the use of the safety equipment. This instruction shows only the most important installation steps related to this component. Basic installation knowledge is required as prerequisite.

#### **Deutsch - Sicherheitsanforderungen:**

Die örtlichen Sicherheitsbestimmungen müssen eingehalten werden. Alle erforderlichen Arbeiten sind so auszuführen, dass keine Personen gefährdet werden. Alle beteiligten Personen müssen über die entsprechenden Sicherheitsmaßnahmen (Verhalten, Ausrüstung) und über die Verwendung der Sicherheitsausrüstung geschult sein. Diese Anleitung zeigt nur die wichtigsten Montageschritte von dieser Komponente. Grundsätzliche Montagekenntnisse werden vorausgesetzt.

#### **Français - Exigences en matière de sécurité:**

Les dispositions locales en matière de sécurité doivent être respectées. Tous les travaux nécessaires seront accomplis de manière à ce que personne ne soit mis en danger. Toutes les personnes concernées doivent être formées aux mesures de sécurité correspondantes (comportement, équipement) et à l'utilisation de l'équipement de sécurité. Cette instruction ne décrit que les principales étapes de montage de cette composante. Des connaissances élémentaires en montage sont requises.

#### **Español - Requisitos y prerequisites de seguridad:**

Deben respetarse las prescripciones de seguridad locales. Todos los trabajos necesarios deberán realizar de forma que no constituyan un riesgo para nadie. Todas las personas que participan en los trabajos deberán estar instruidas sobre las medidas de seguridad correspondientes (forma de proceder, equipos) y sobre el uso del equipo de seguridad. Estas instrucciones muestran solamente los pasos más importante del montaje de este componente. Se requieren conocimientos básicos de la técnica de montaje.

#### **Italiano - Requisito di sicurezza:**

Vanno rispettate le disposizioni locali vigenti in materia di sicurezza. Tutti i lavori necessari vanno eseguiti in modo da non mettere in pericolo nessuno. Tutte le persone che partecipano ai lavori devono essere istruite adeguatamente sulle misure di sicurezza da osservare (comportamento, equipaggiamento) e sull'impiego dei mezzi di protezione. Le presenti istruzioni spiegano soltanto le operazioni più importanti per il montaggio di questo componente. Sono richieste conoscenze fondamentali dei lavori di montaggio.

#### **Português - Requisitos de segurança:**

É preciso cumprir os requisitos de segurança. Todos os trabalhos necessários têm de ser executados de forma que ninguém corra riscos. Todas as pessoas em causa tem de conhecer as correspondentes medidas de segurança (comportamento, equipamento) e saber como utilizar o equipamento de segurança. Estas instruções referem apenas os passos mais importantes da montagem deste componente. É indispensável a existência de conhecimentos básicos de montagem.

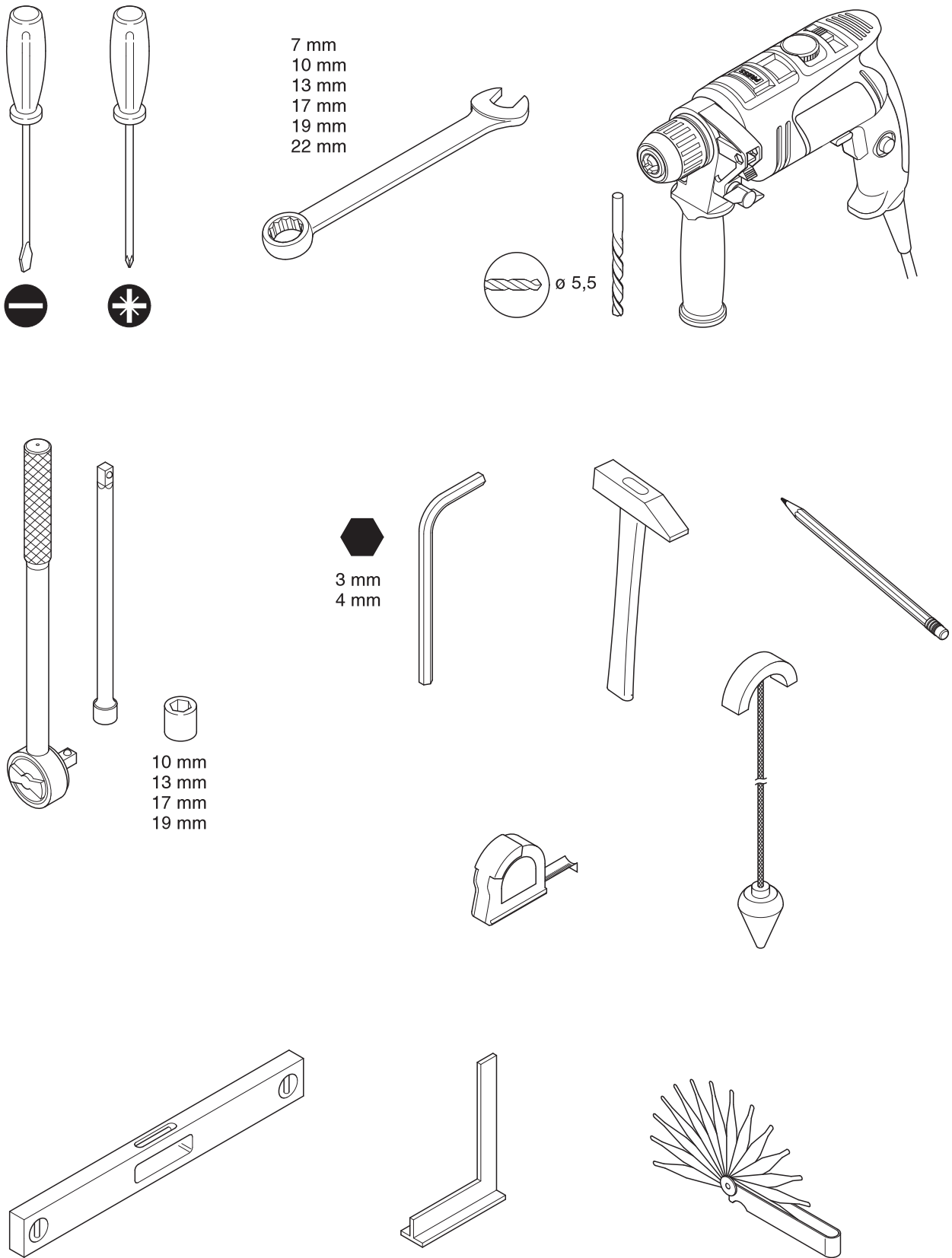

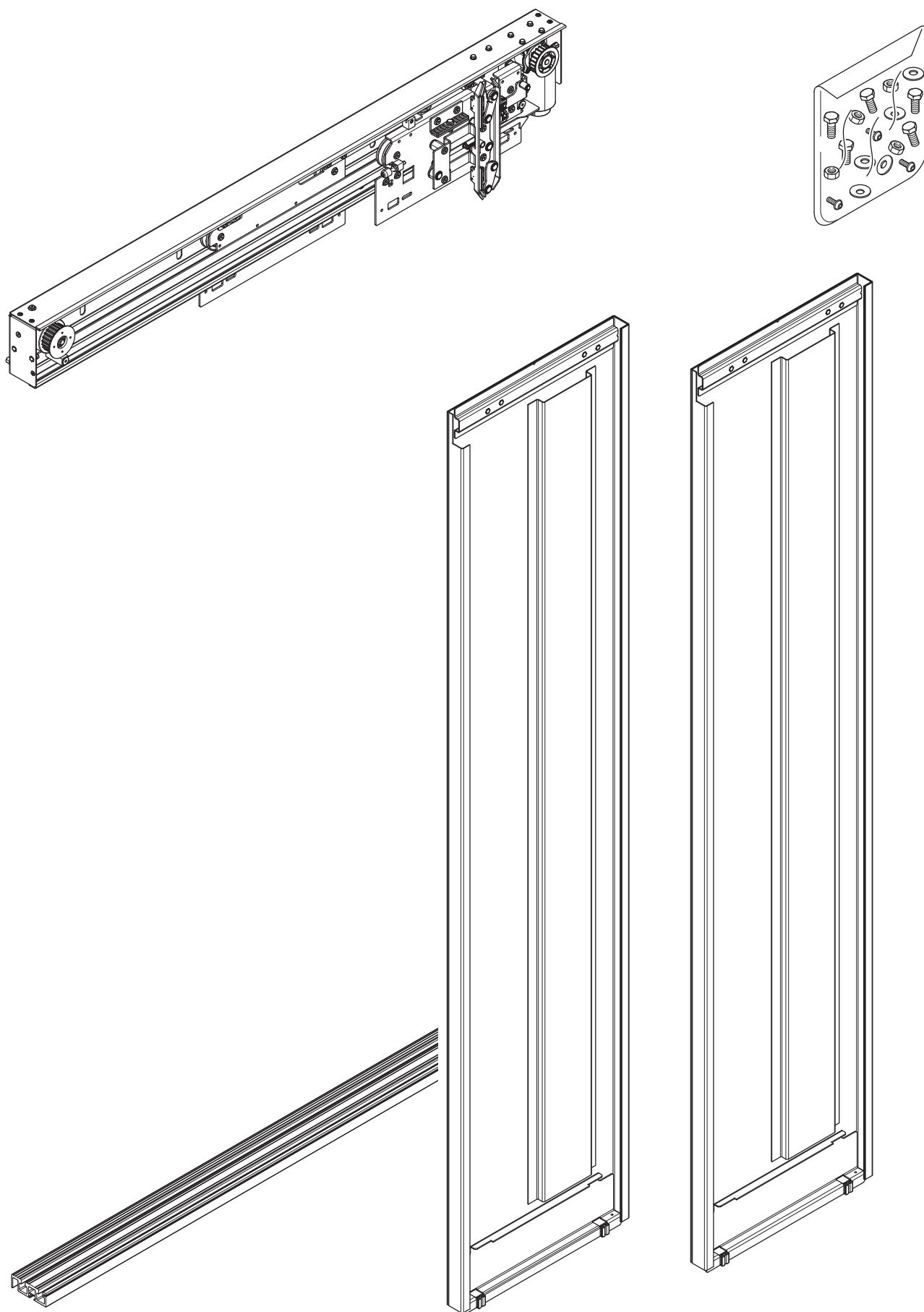

1

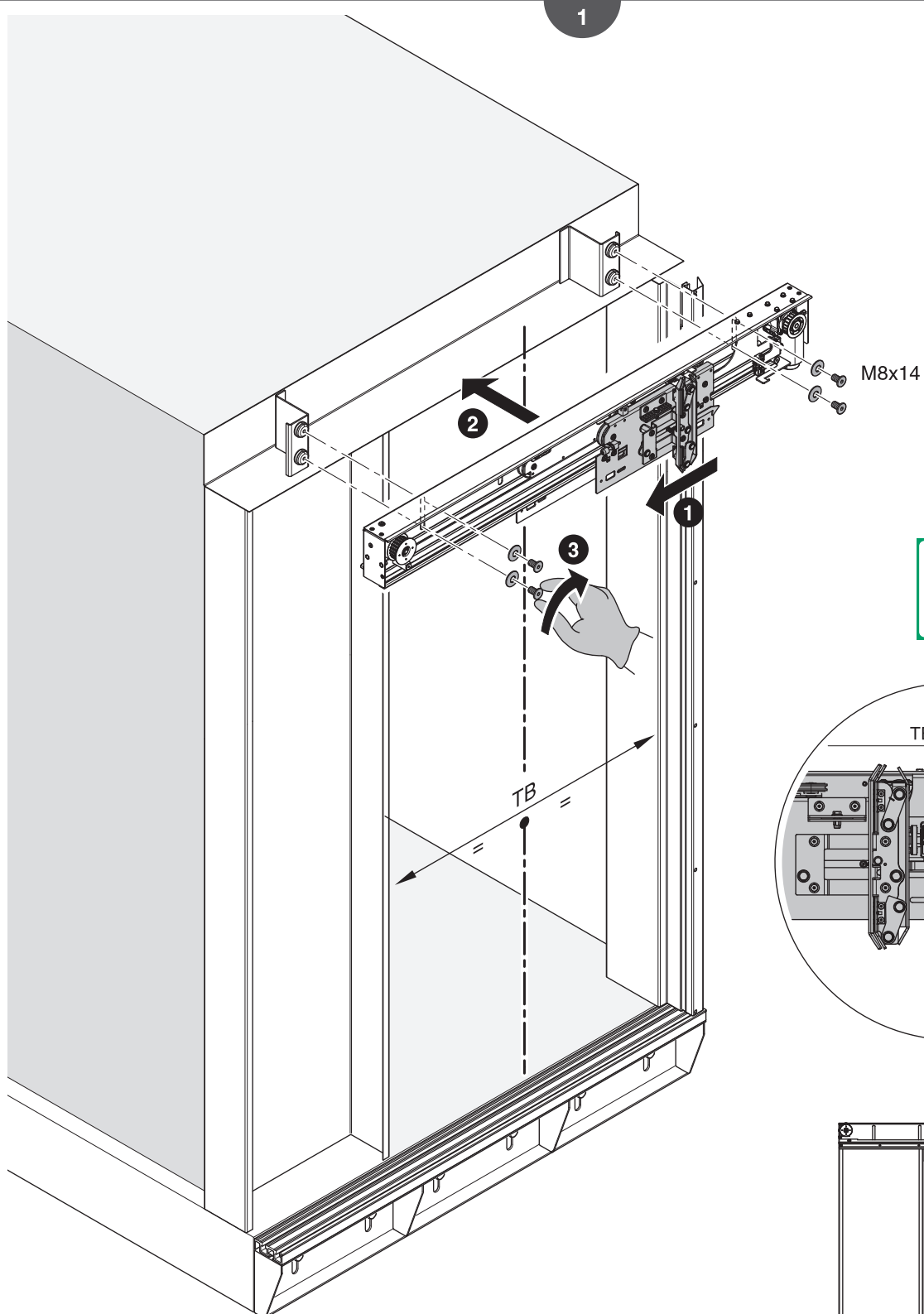

M8x14

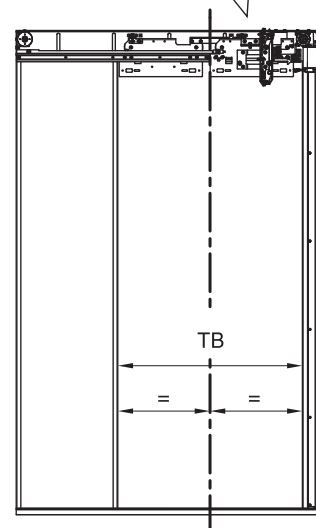
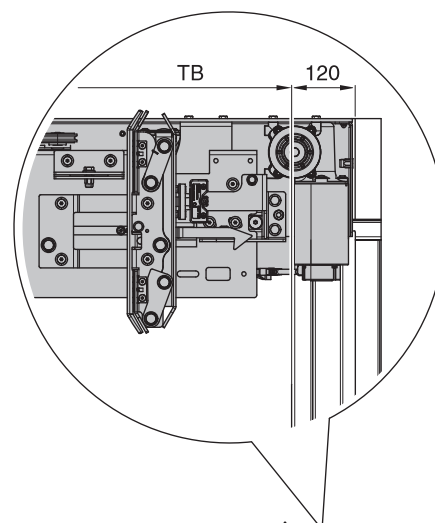

2

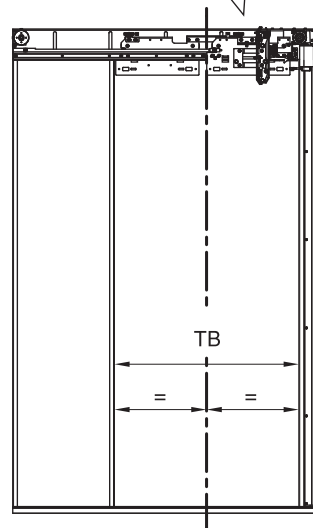
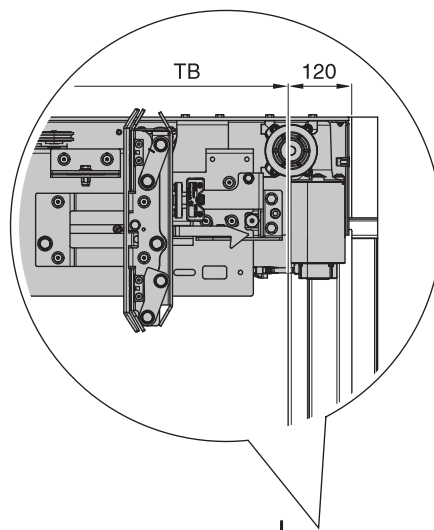
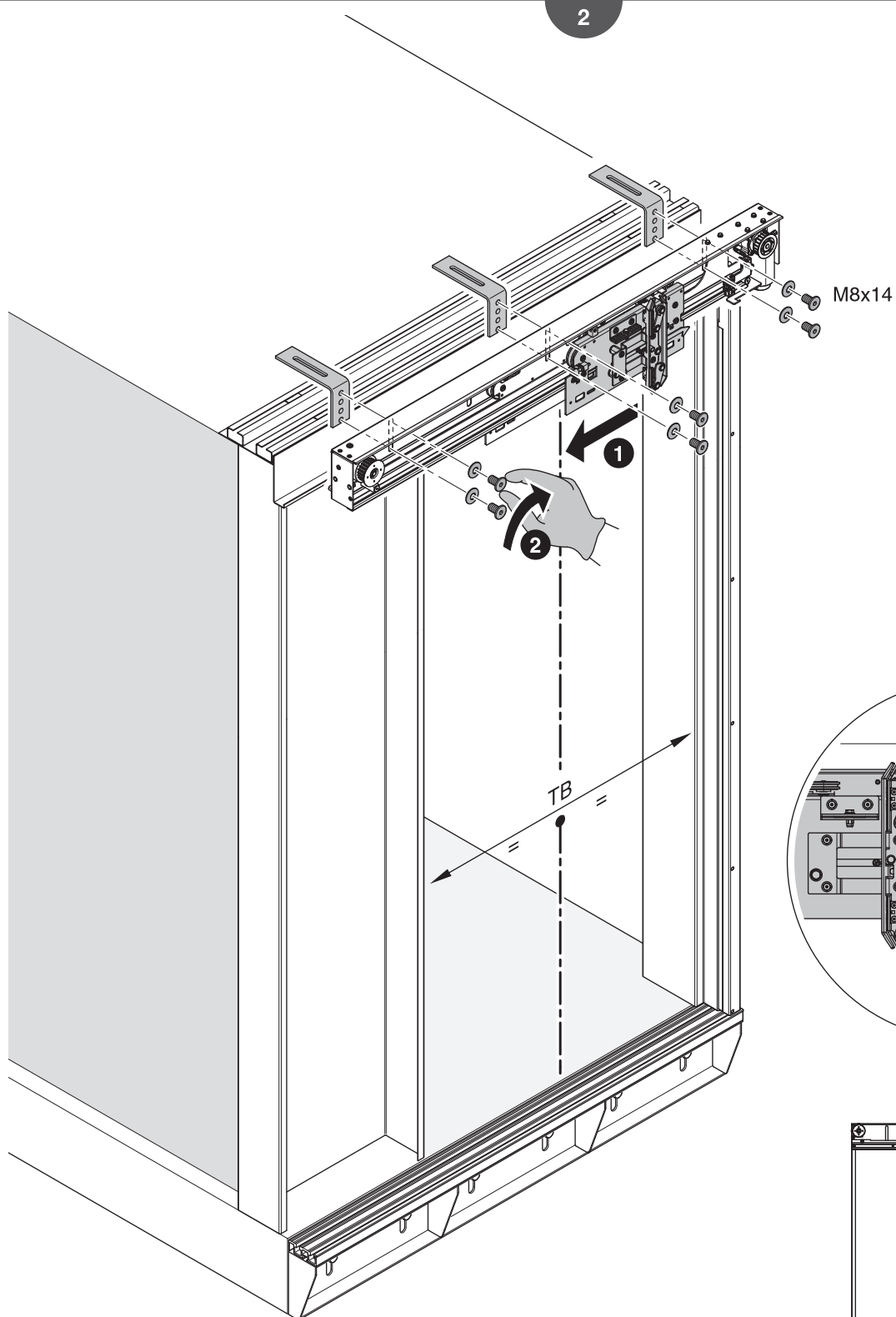

3

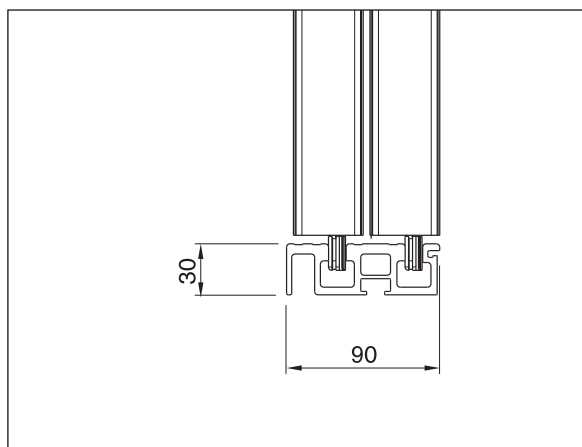
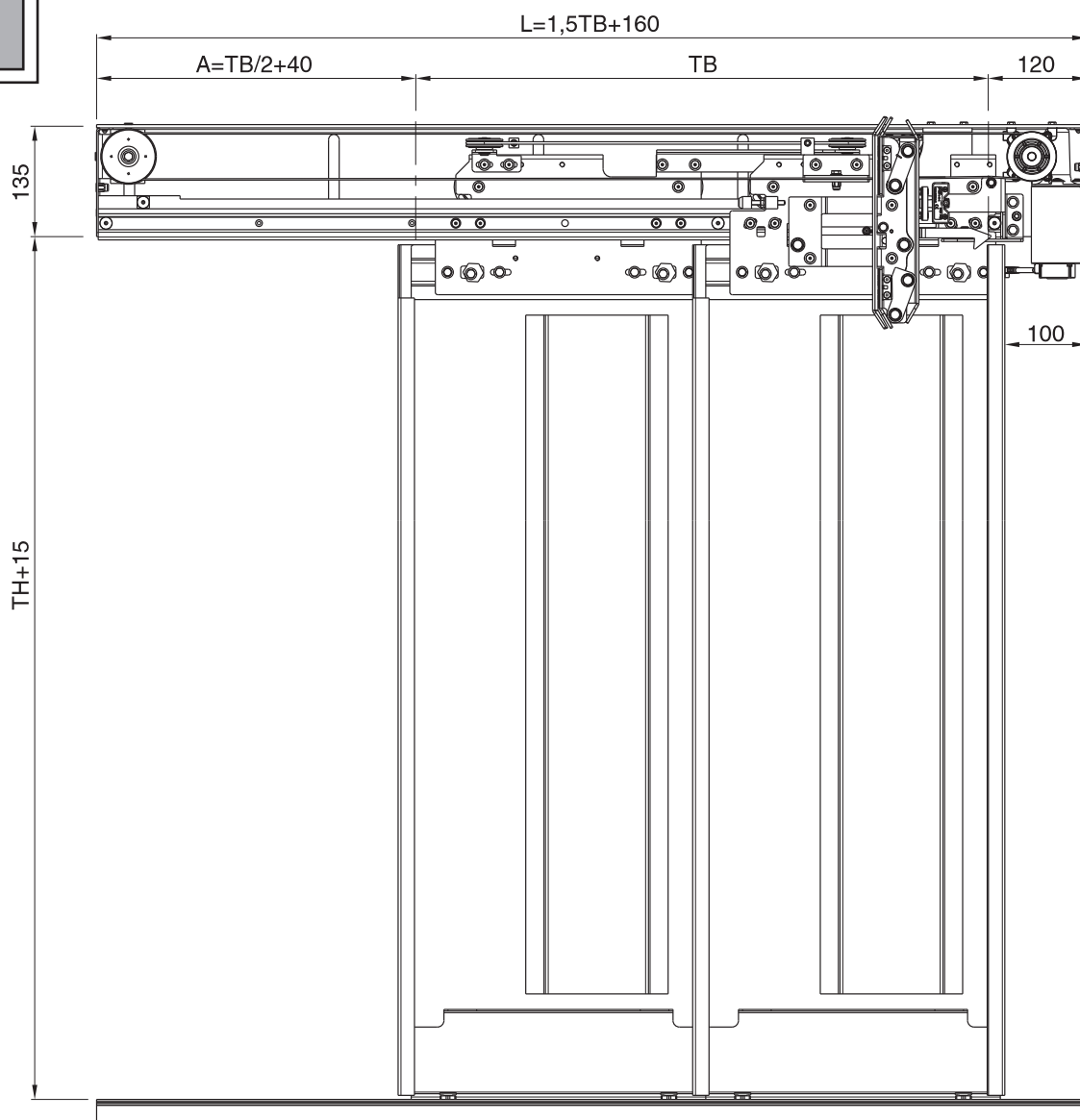



4

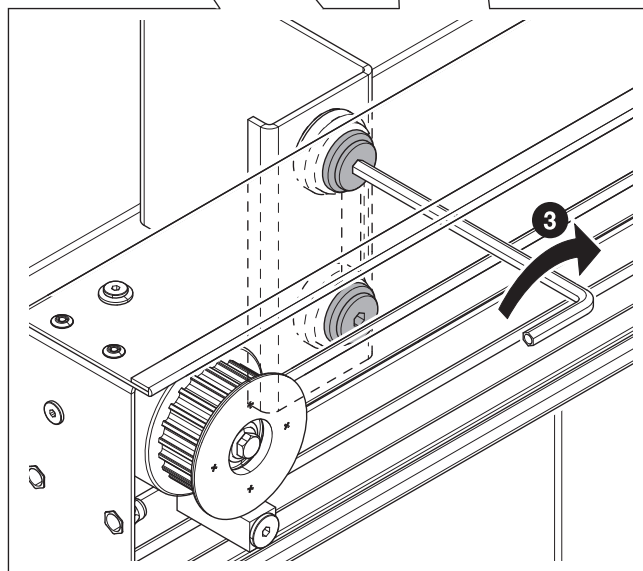
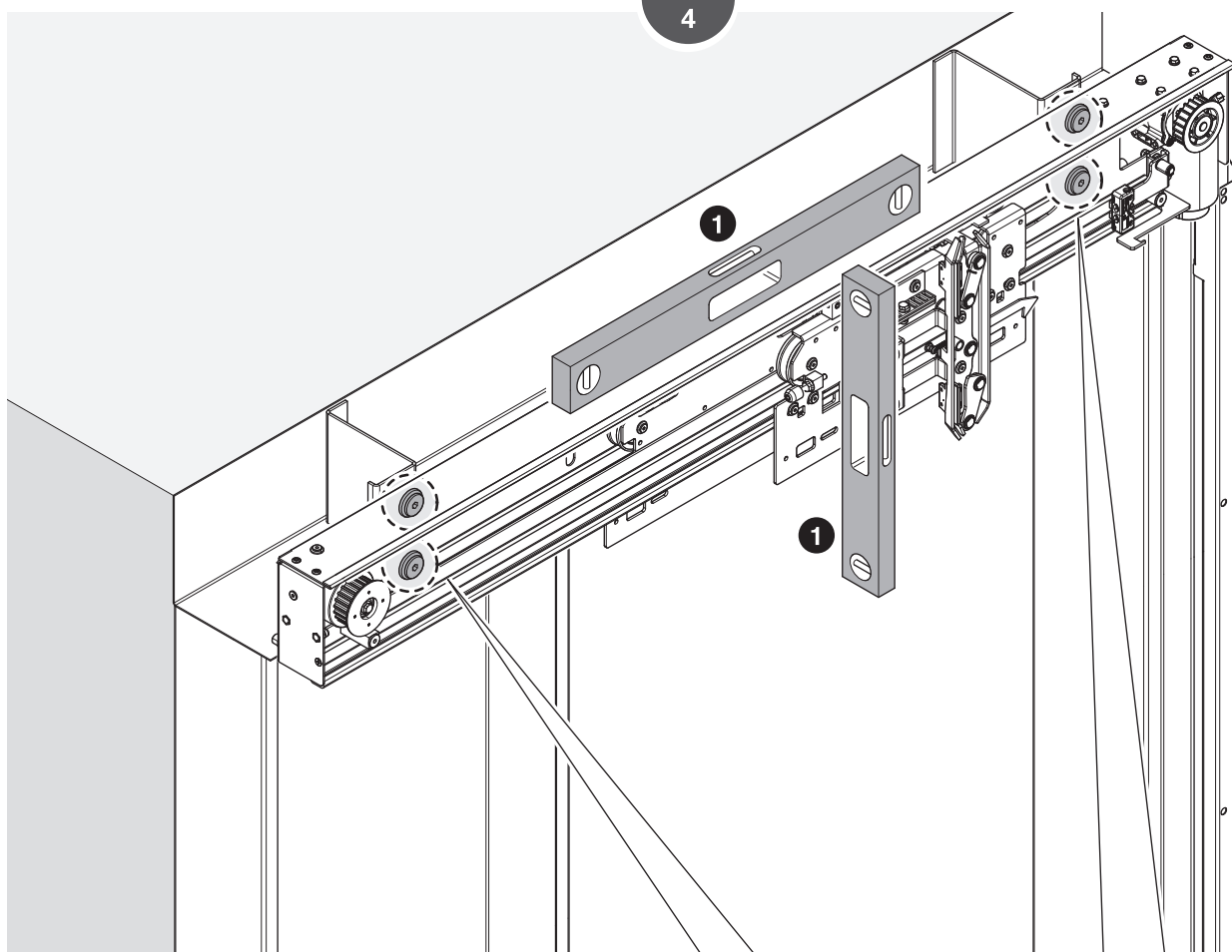

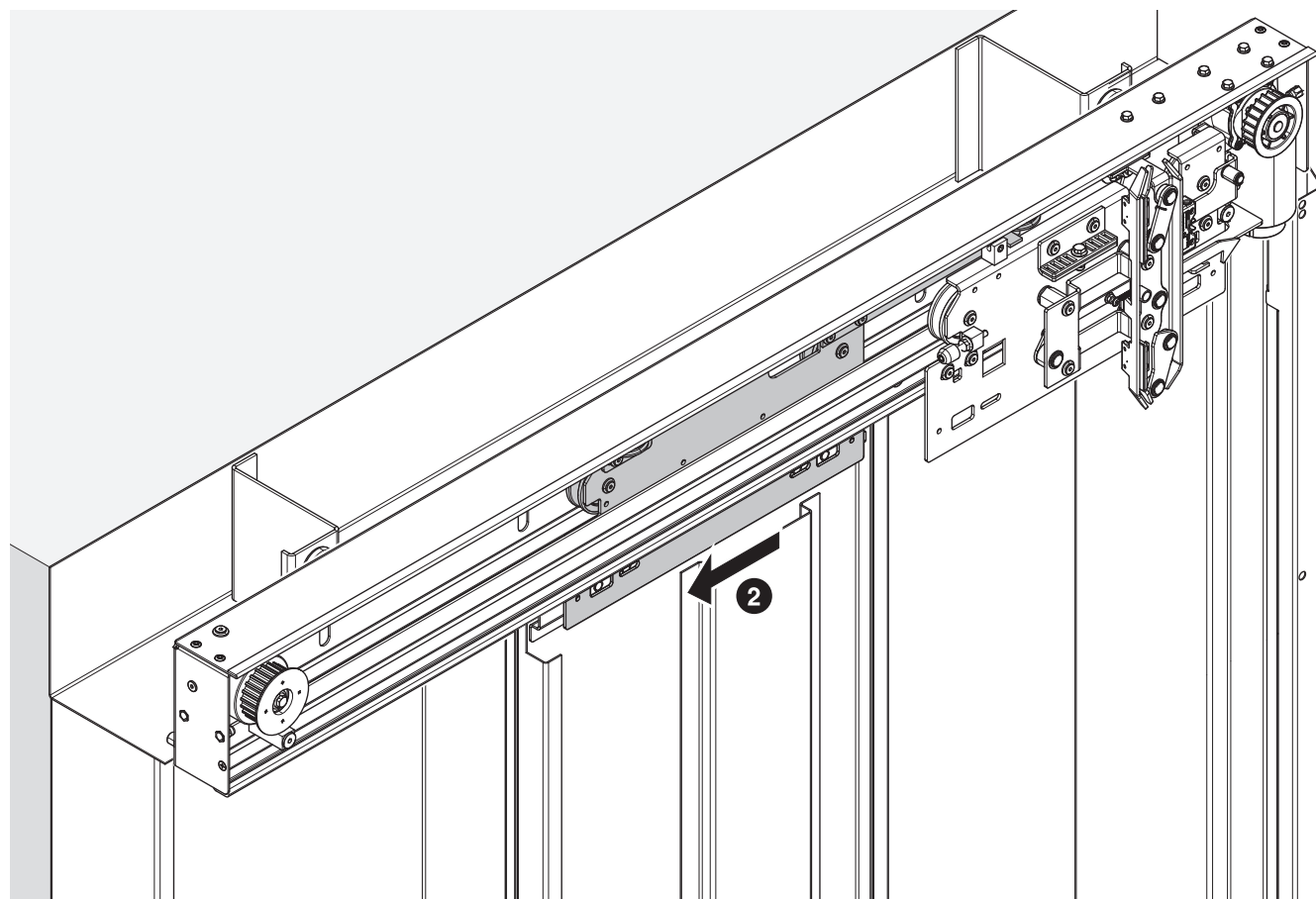
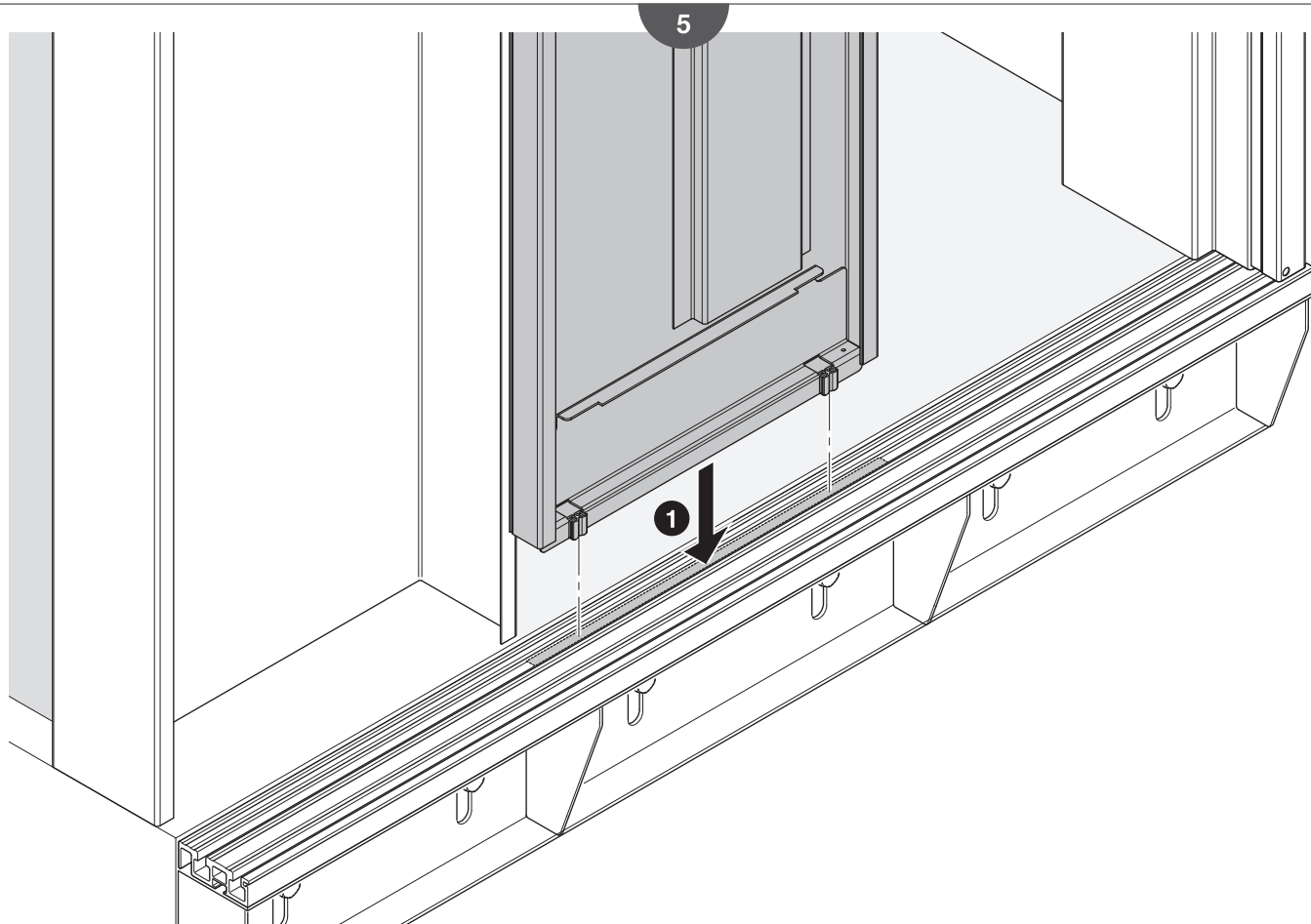

6

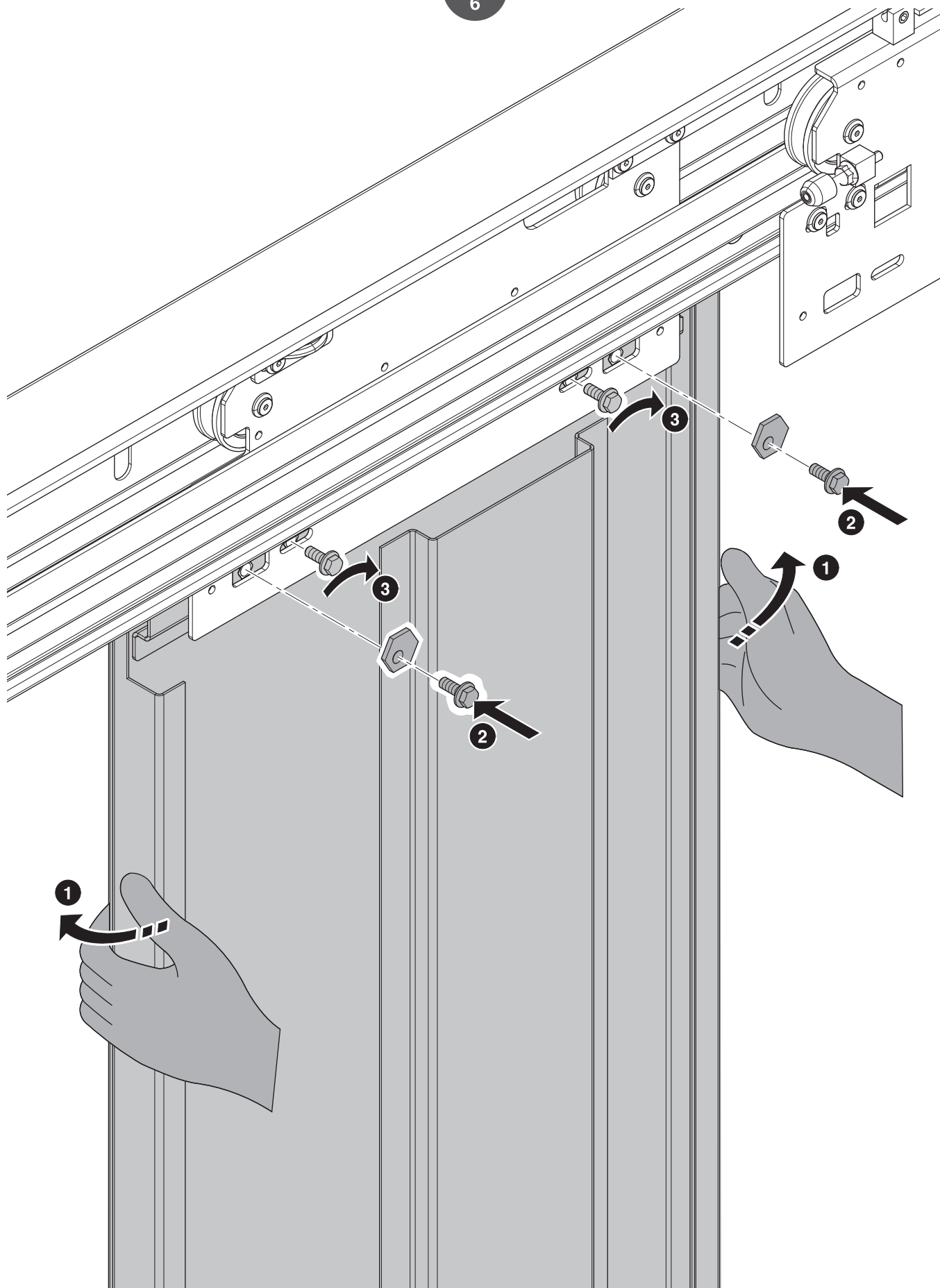

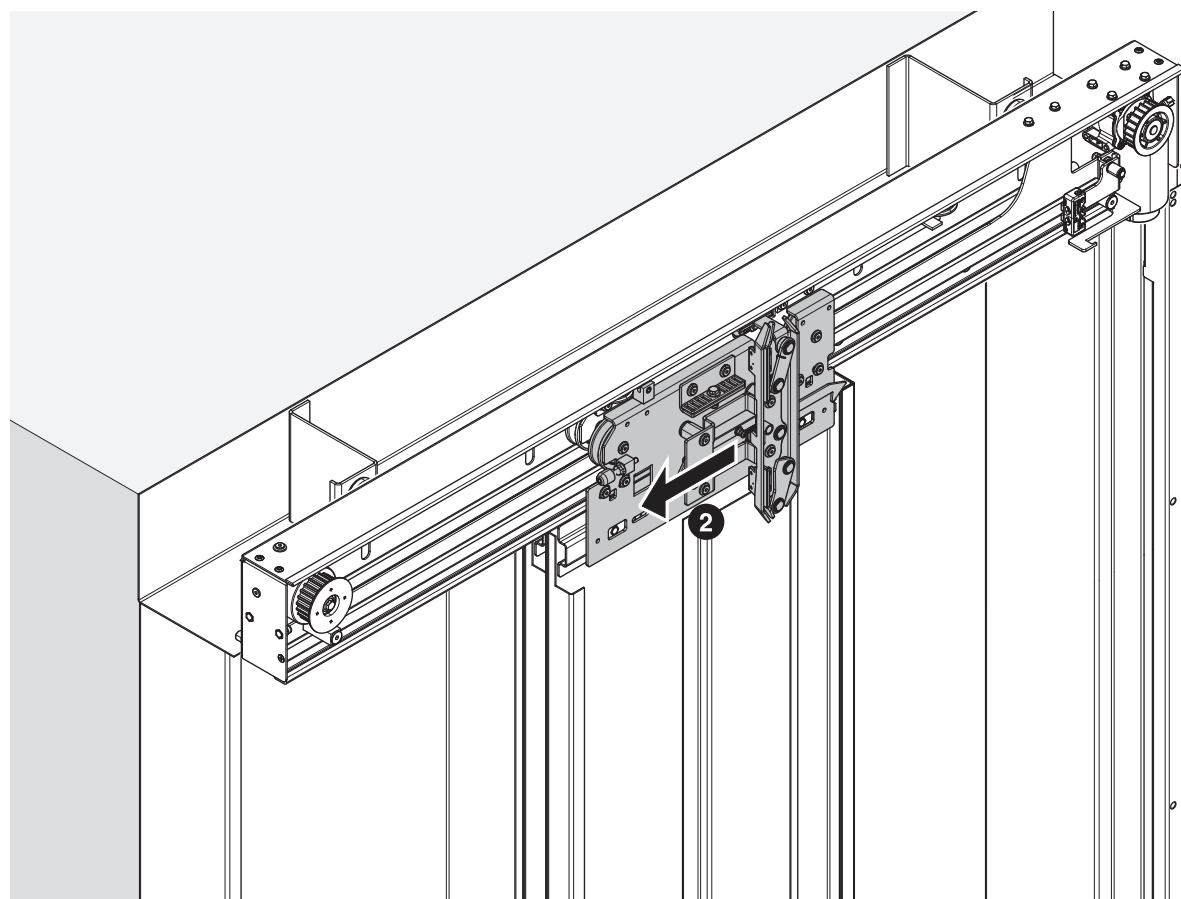
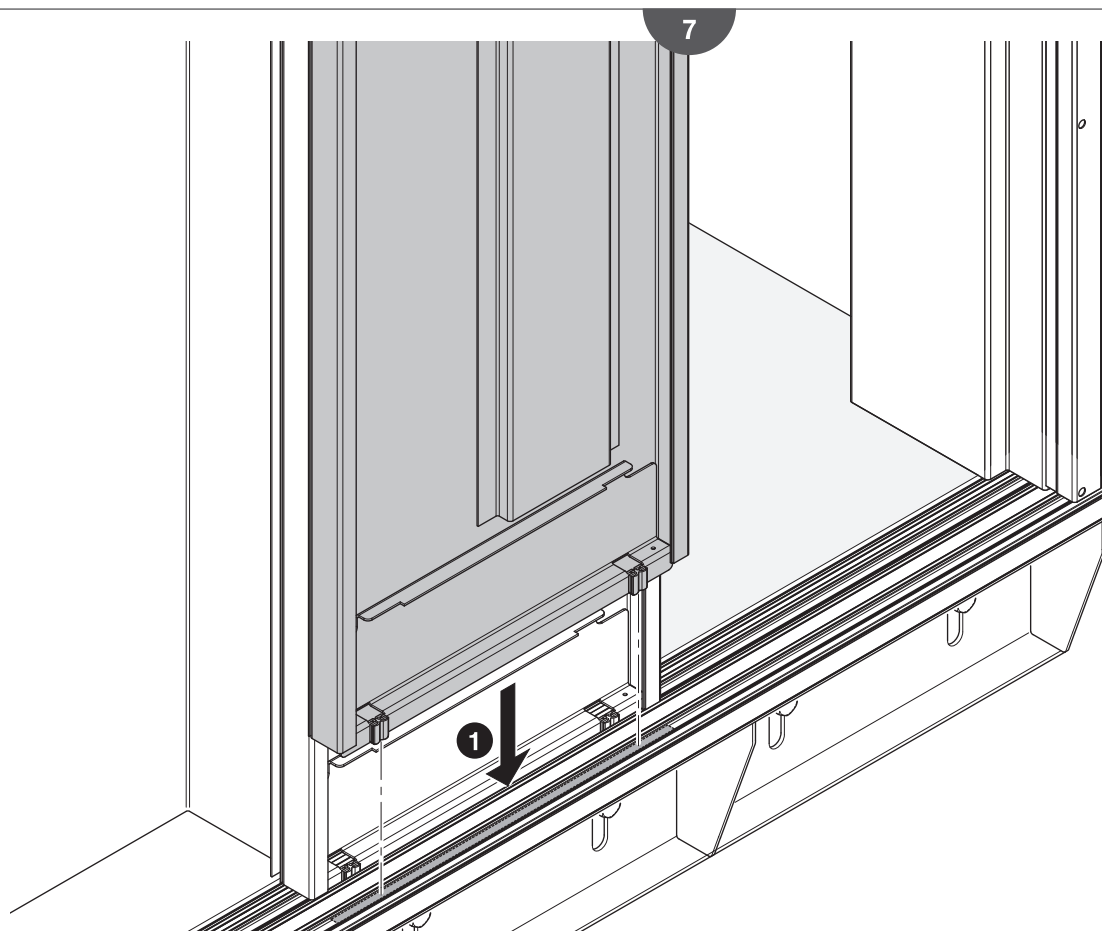

8

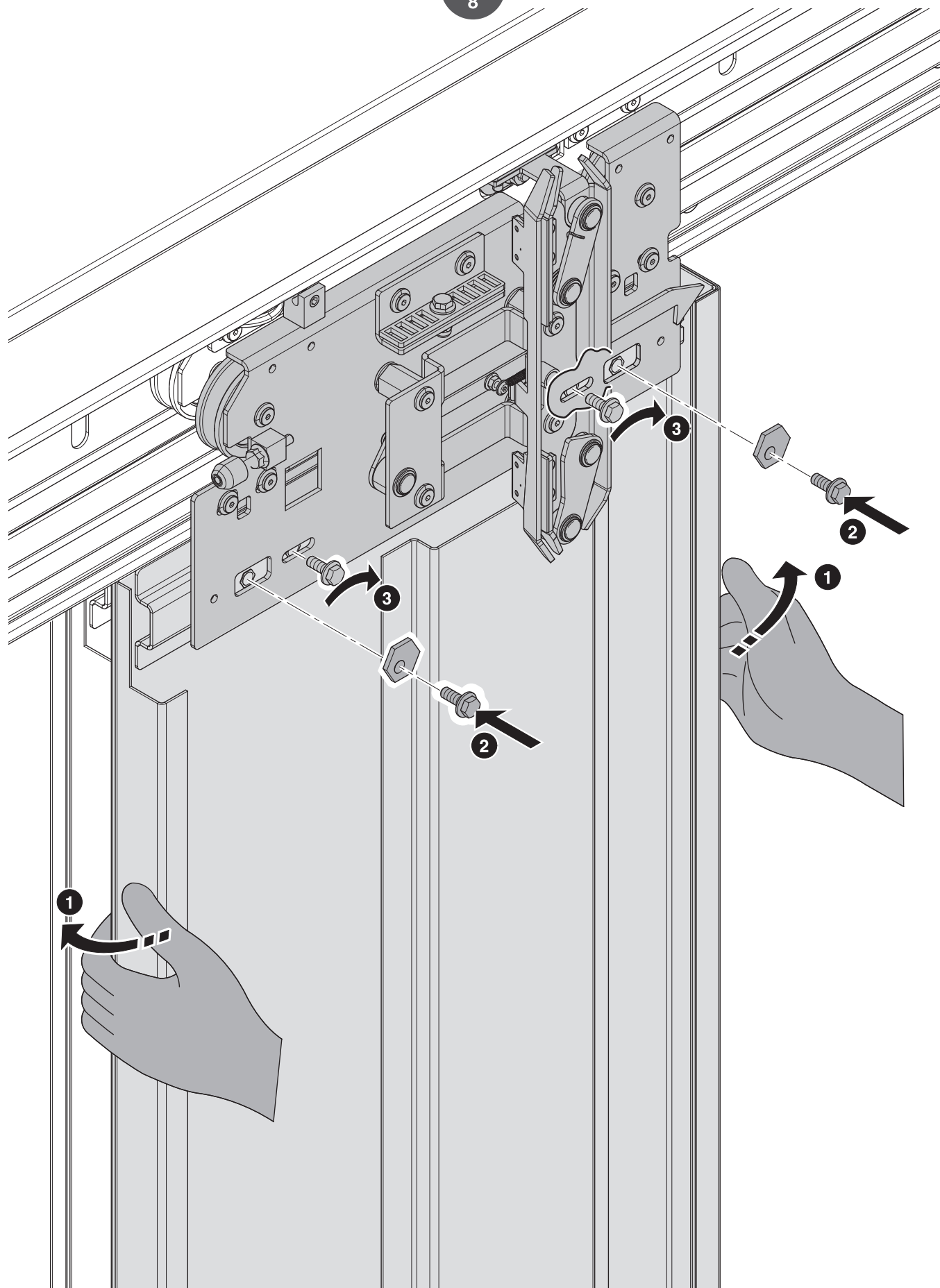

9

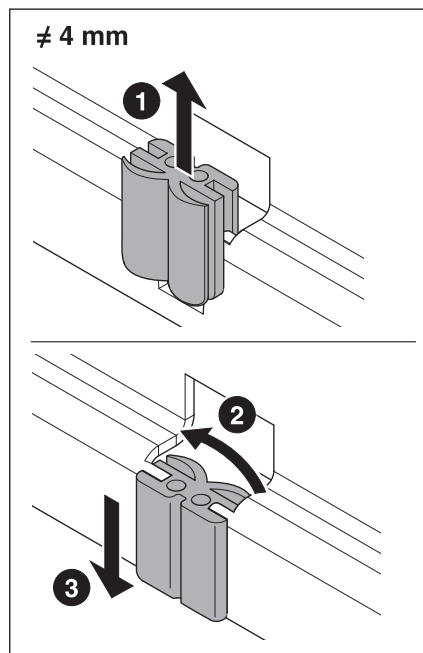
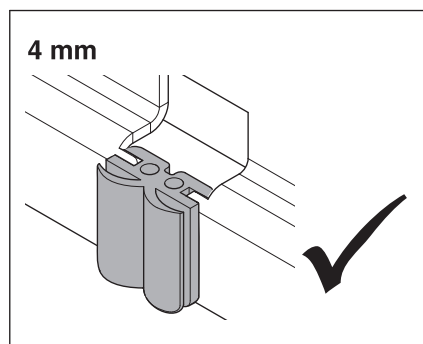
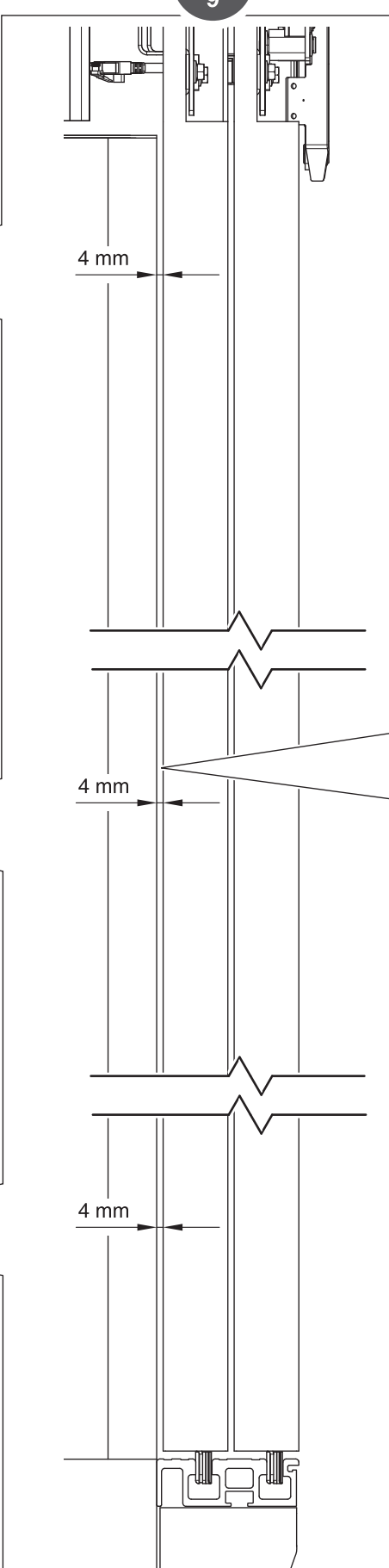
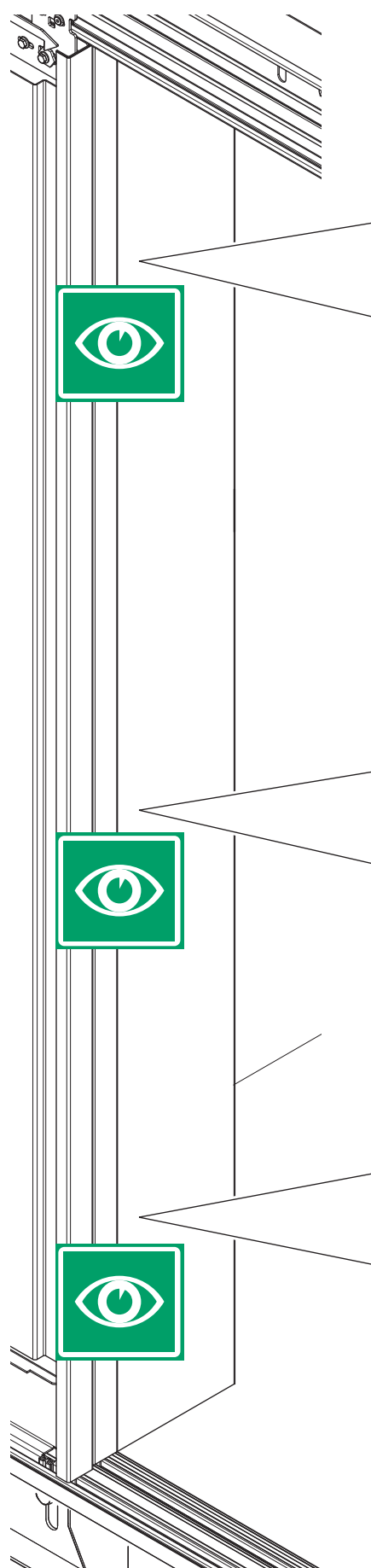

10

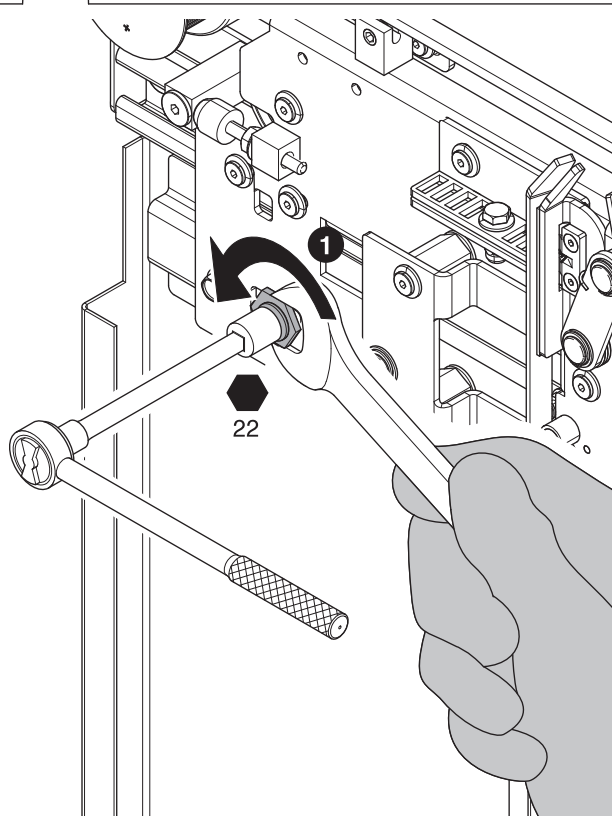
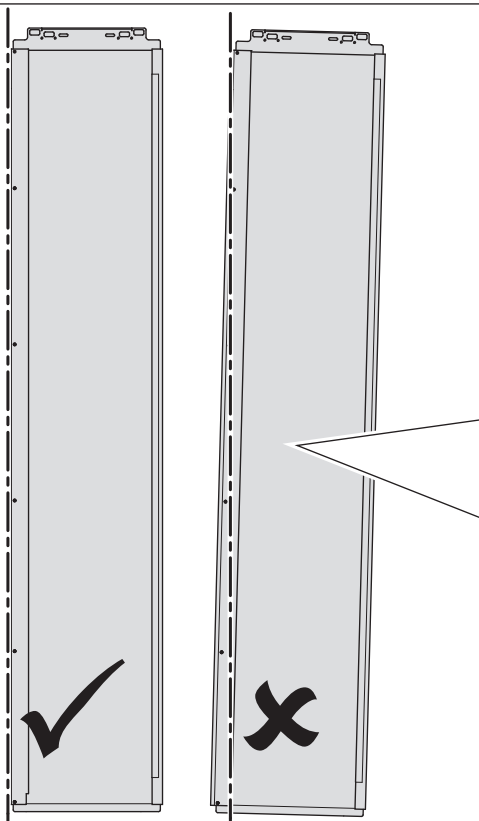
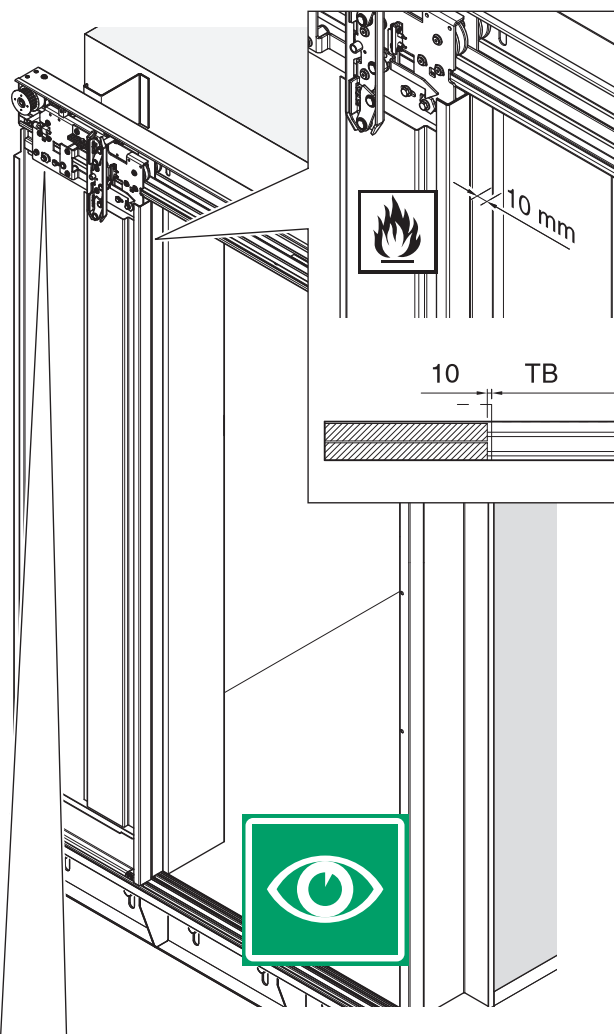
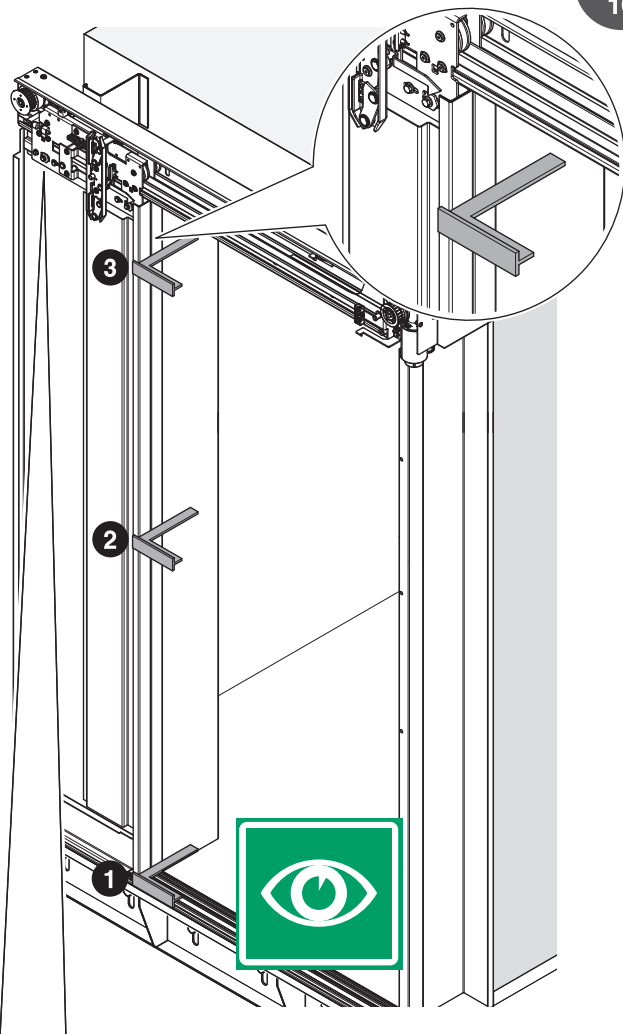



11

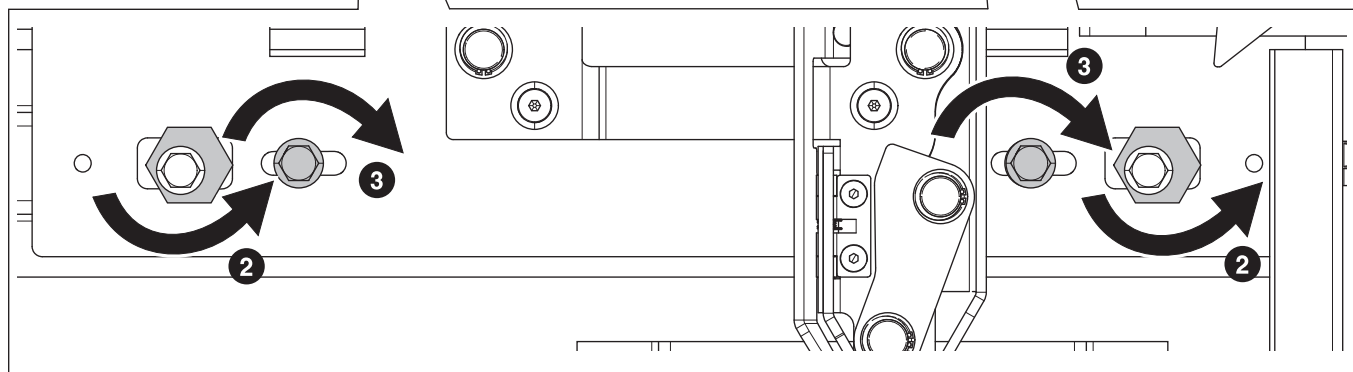
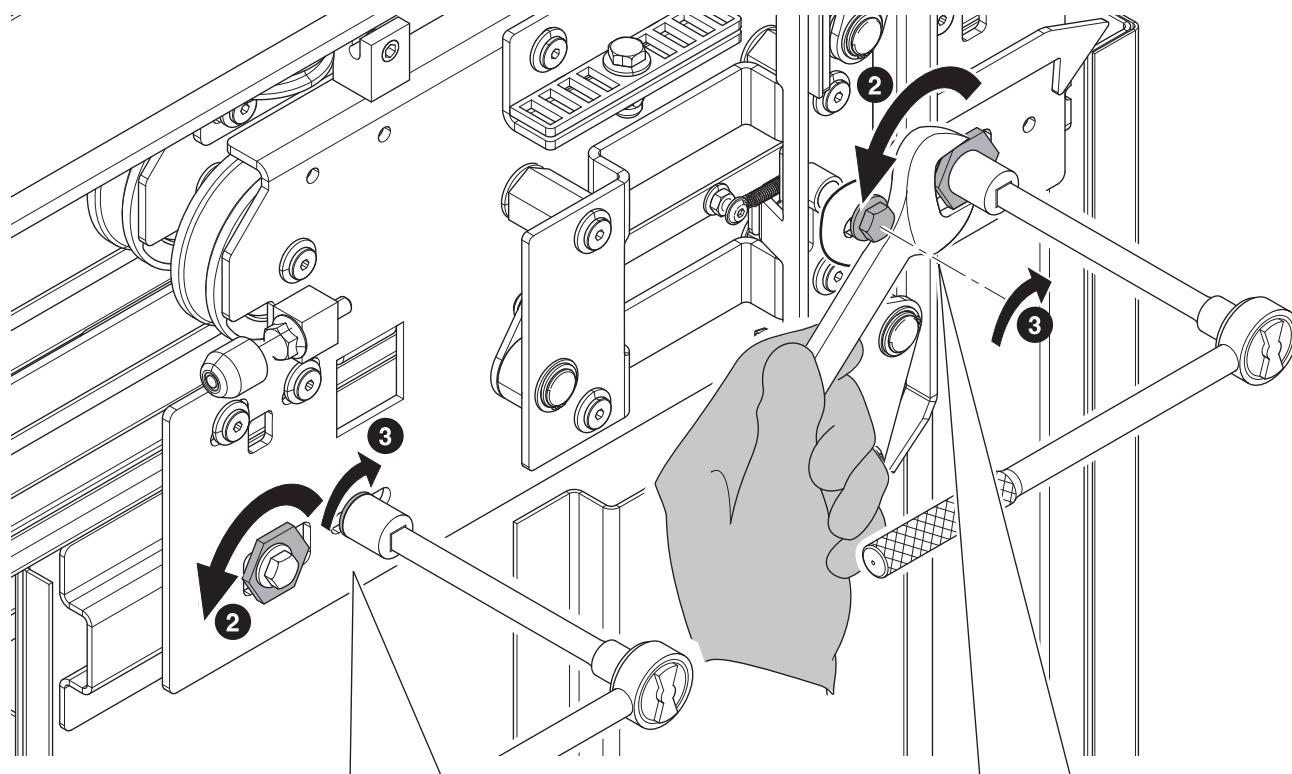
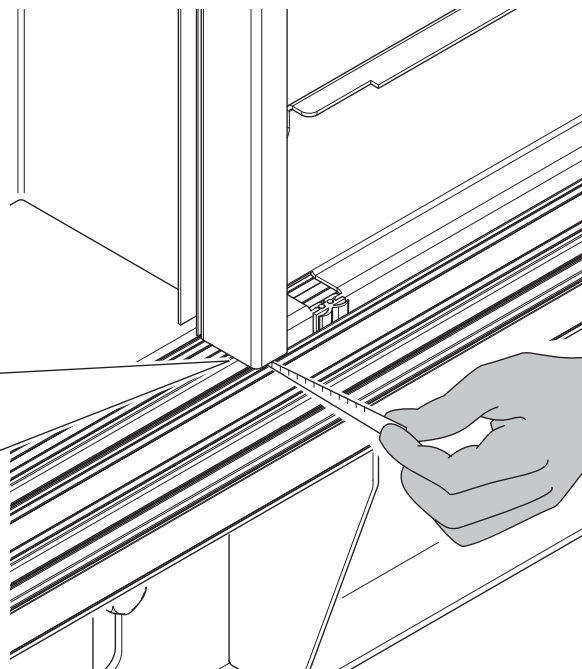
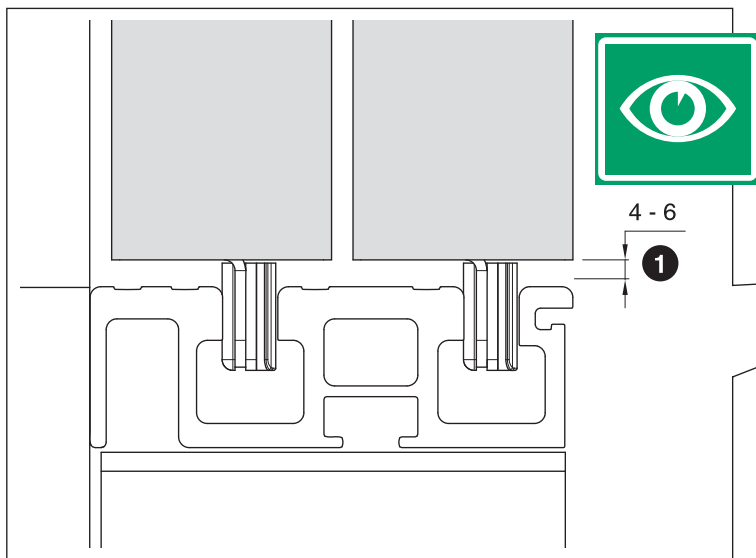



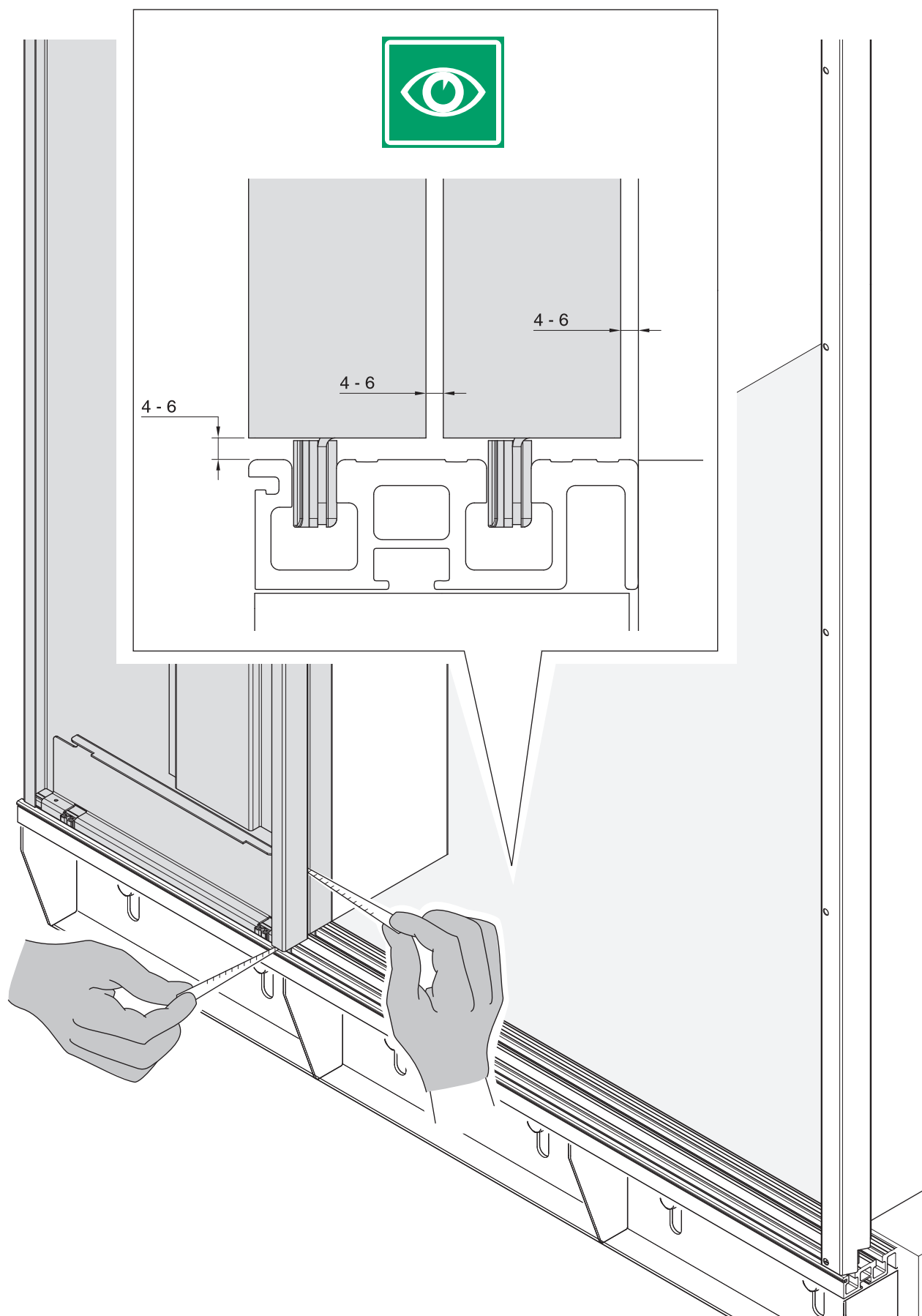

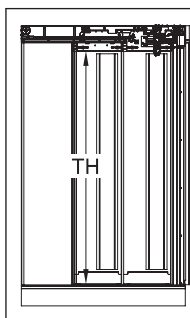

	TH/TB	700	750	800	850	900	950	1000
S/K 2L/R	2000	2	2	2	2	2	2	2
	2100	2	2	2	2	2	2	2

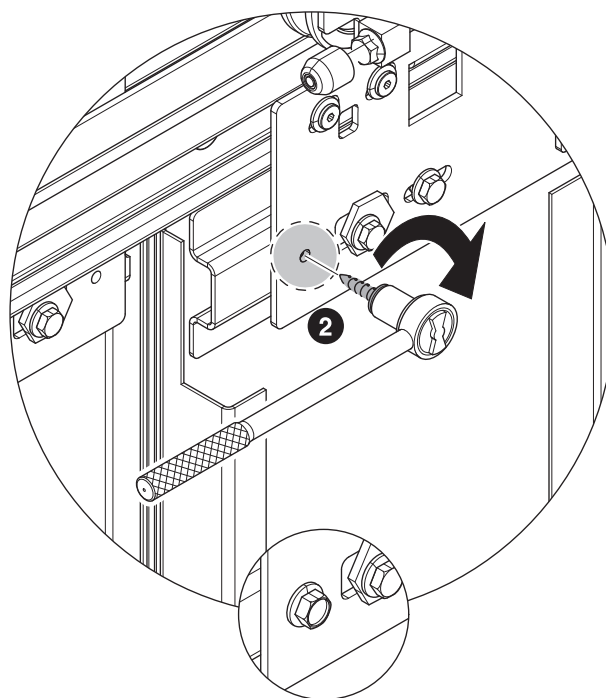
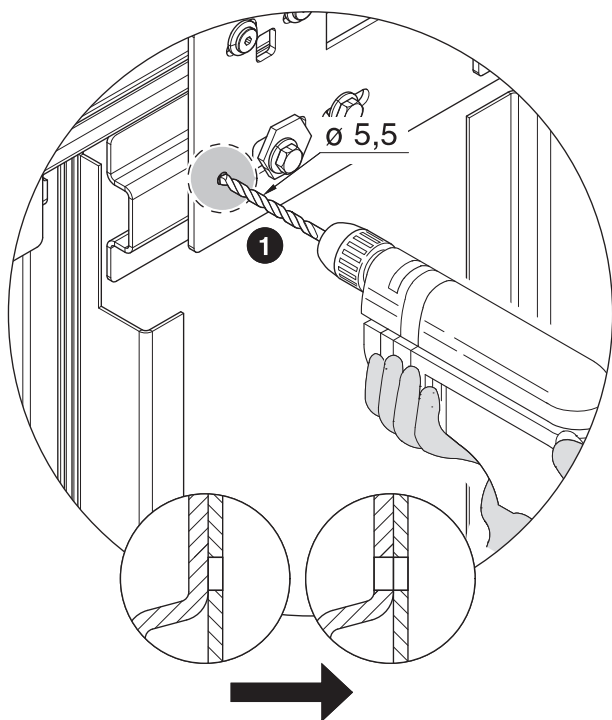
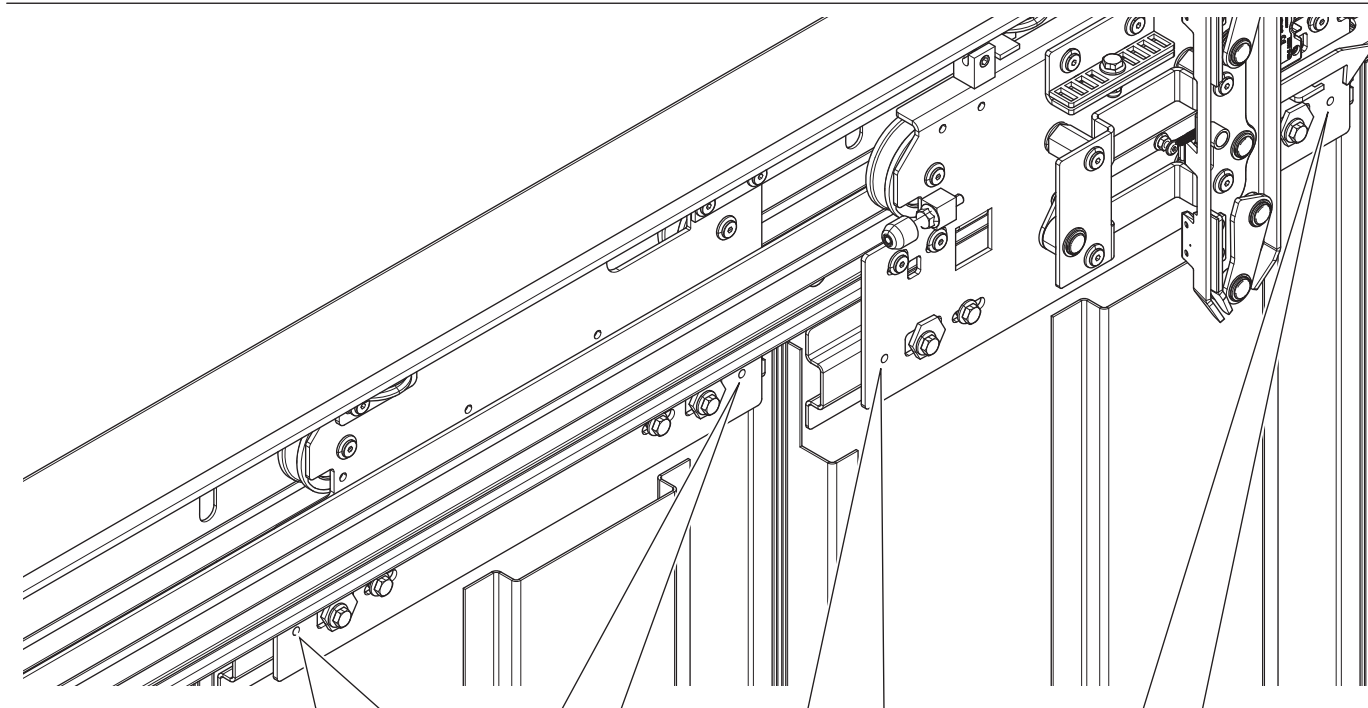

14

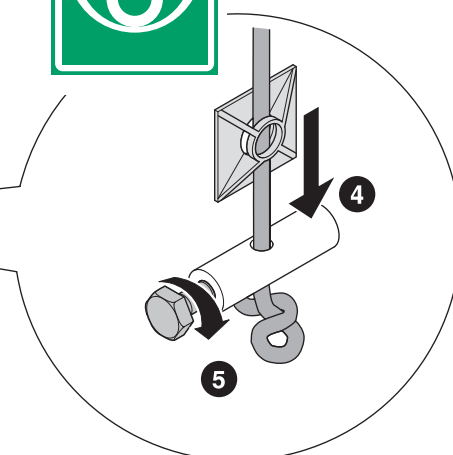
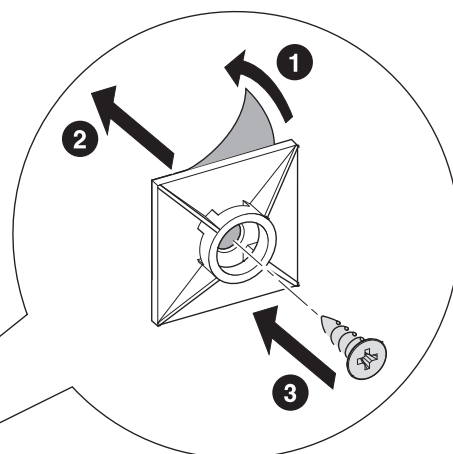
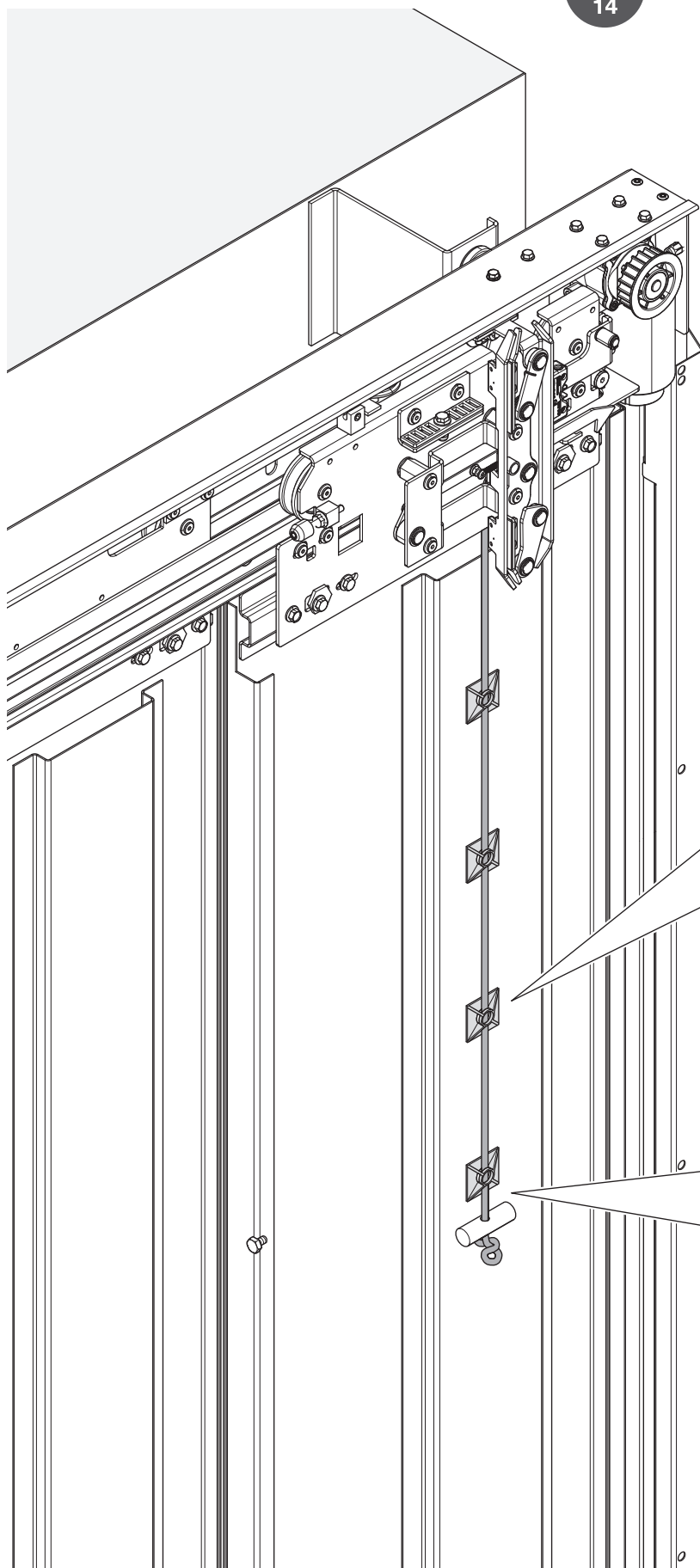

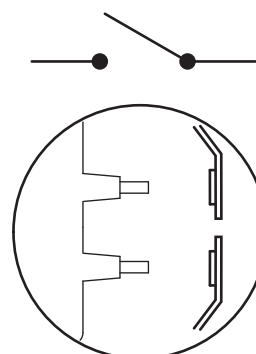
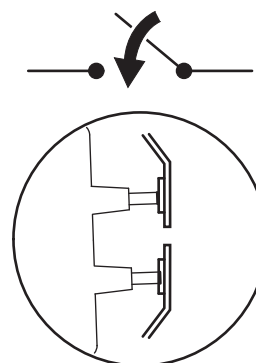
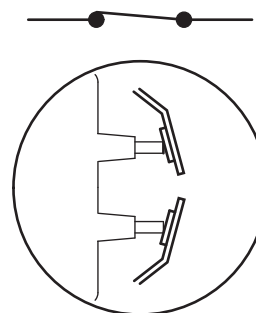
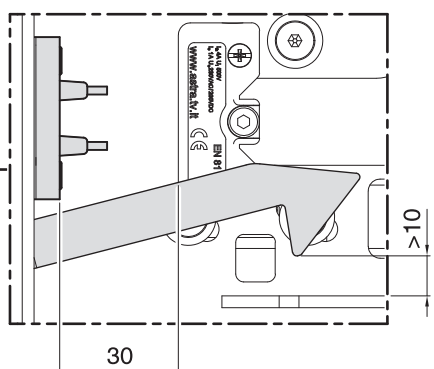
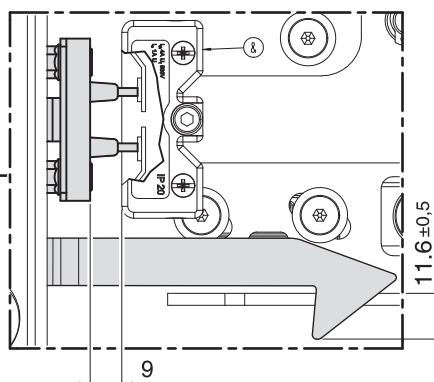
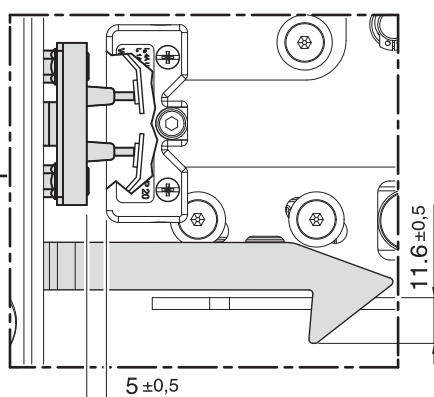
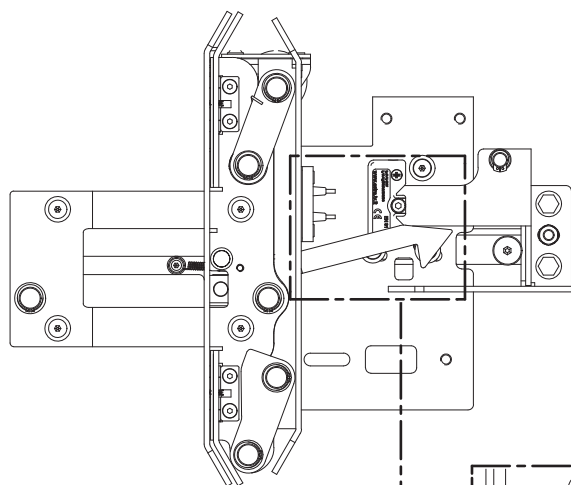

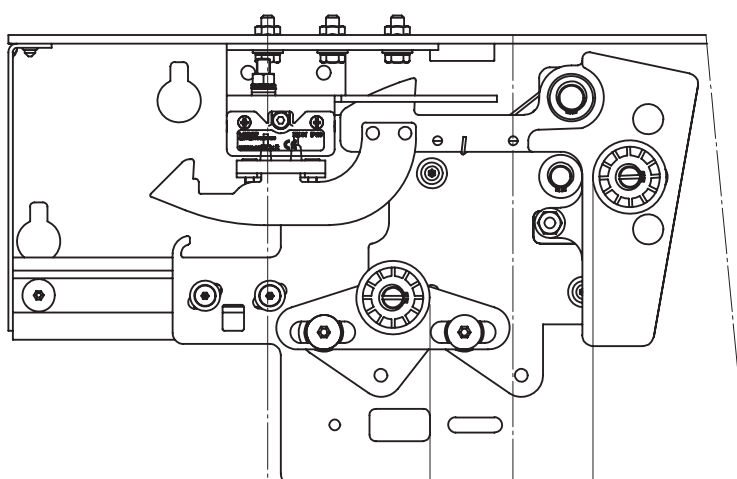
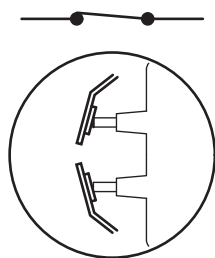

10    56.5<sup>+1</sup><sub>0</sub>    9

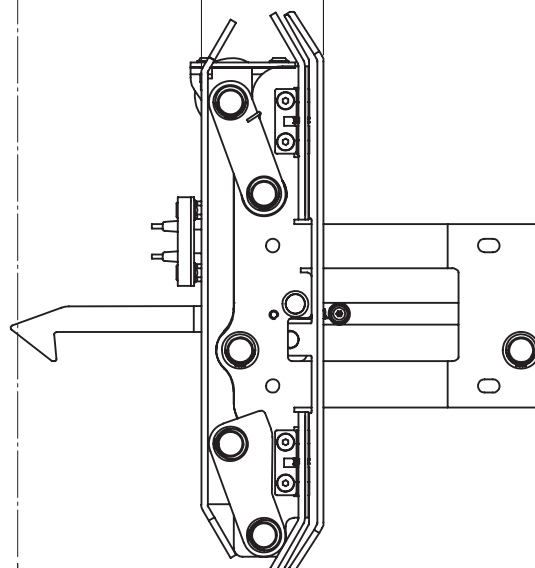

TB

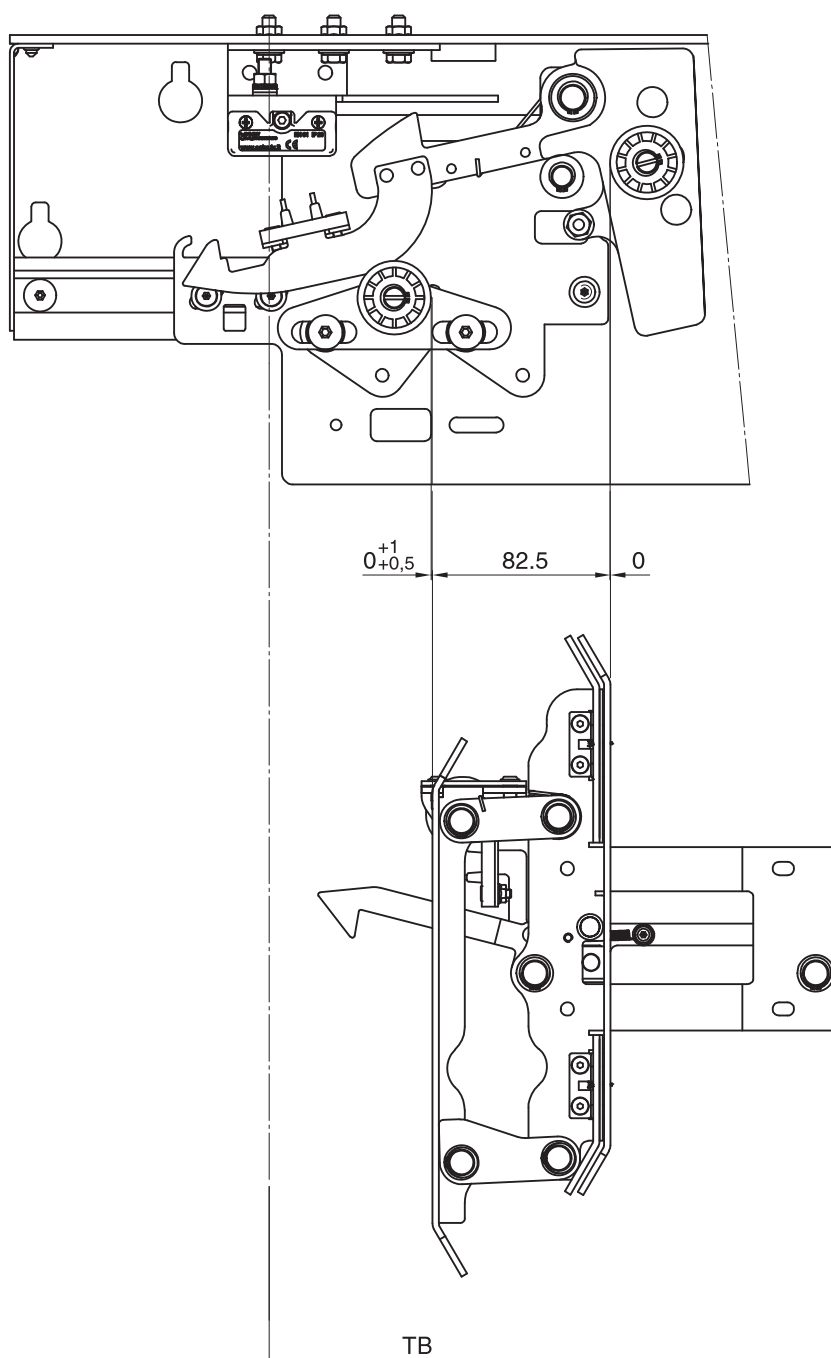
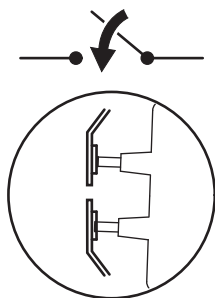

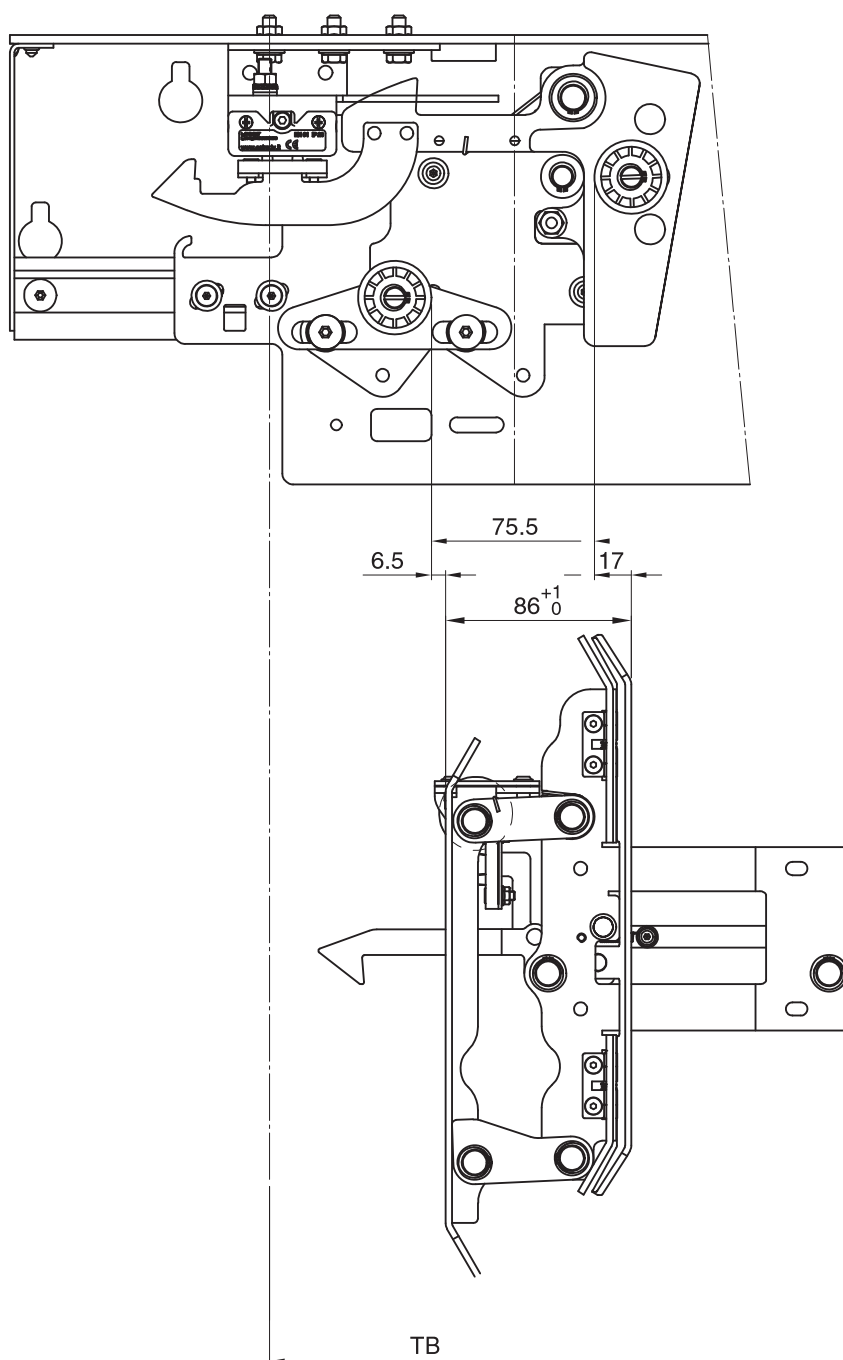
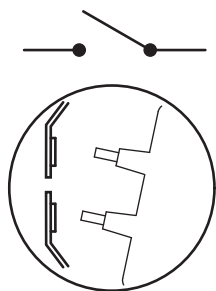







[www.sematic.com](http://www.sematic.com)



UNI EN ISO 9001  
APPROVED BY IMQ 0051  
LIFT DIRECTIVE 95/16/EC  
ANNEX IX (Module H)

ISO 14001



7XX

2000 C-MOD R

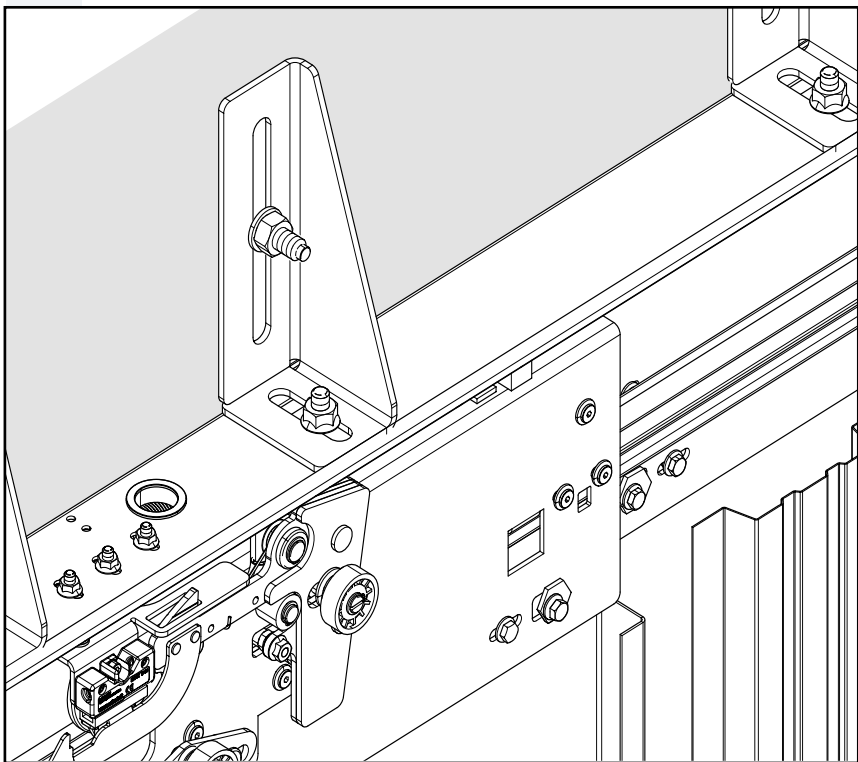

## Sematic 2000 C-MOD R mod: S2RL



Installation



715-215-300

E 13 May 2015

**Copyright Sematic Group ©**

Sematic S.p.A. owns and retains all copyrights and other intellectual property rights in this manual. It shall only be used by Sematic S.p.A., Sematic Group personnel or authorized Sematic agents for purposes which are in the interest of Sematic Group. Any reproduction, translation, copying or storing in data processing units in any form or by any means without prior permission of Sematic Group is regarded as infringement and will be prosecuted.

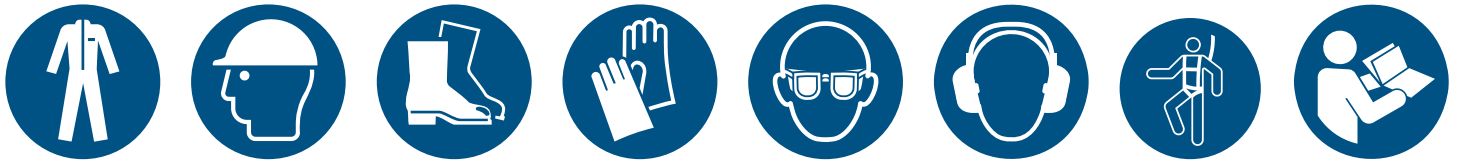

#### **English - Safety requirements:**

Local safety regulations must be observed. All necessary work must be carried out without endangering anybody. All persons involved must be trained with the appropriate safety measures (behavior, equipment) and the use of the safety equipment. This instruction shows only the most important installation steps related to this component. Basic installation knowledge is required as prerequisite.

#### **Deutsch - Sicherheitsanforderungen:**

Die örtlichen Sicherheitsbestimmungen müssen eingehalten werden. Alle erforderlichen Arbeiten sind so auszuführen, dass keine Personen gefährdet werden. Alle beteiligten Personen müssen über die entsprechenden Sicherheitsmaßnahmen (Verhalten, Ausrüstung) und über die Verwendung der Sicherheitsausrüstung geschult sein. Diese Anleitung zeigt nur die wichtigsten Montageschritte von dieser Komponente. Grundsätzliche Montagekenntnisse werden vorausgesetzt.

#### **Français - Exigences en matière de sécurité:**

Les dispositions locales en matière de sécurité doivent être respectées. Tous les travaux nécessaires seront accomplis de manière à ce que personne ne soit mis en danger. Toutes les personnes concernées doivent être formées aux mesures de sécurité correspondantes (comportement, équipement) et à l'utilisation de l'équipement de sécurité. Cette instruction ne décrit que les principales étapes de montage de cette composante. Des connaissances élémentaires en montage sont requises.

#### **Español - Requisitos y prerequisites de seguridad:**

Deben respetarse las prescripciones de seguridad locales. Todos los trabajos necesarios deberán realizar de forma que no constituyan un riesgo para nadie. Todas las personas que participan en los trabajos deberán estar instruidas sobre las medidas de seguridad correspondientes (forma de proceder, equipos) y sobre el uso del equipo de seguridad. Estas instrucciones muestran solamente los pasos más importante del montaje de este componente. Se requieren conocimientos básicos de la técnica de montaje.

#### **Italiano - Requisito di sicurezza:**

Vanno rispettate le disposizioni locali vigenti in materia di sicurezza. Tutti i lavori necessari vanno eseguiti in modo da non mettere in pericolo nessuno. Tutte le persone che partecipano ai lavori devono essere istruite adeguatamente sulle misure di sicurezza da osservare (comportamento, equipaggiamento) e sull'impiego dei mezzi di protezione. Le presenti istruzioni spiegano soltanto le operazioni più importanti per il montaggio di questo componente. Sono richieste conoscenze fondamentali dei lavori di montaggio.

#### **Português - Requisitos de segurança:**

É preciso cumprir os requisitos de segurança. Todos os trabalhos necessários têm de ser executados de forma que ninguém corra riscos. Todas as pessoas em causa tem de conhecer as correspondentes medidas de segurança (comportamento, equipamento) e saber como utilizar o equipamento de segurança. Estas instruções referem apenas os passos mais importantes da montagem deste componente. É indispensável a existência de conhecimentos básicos de montagem.

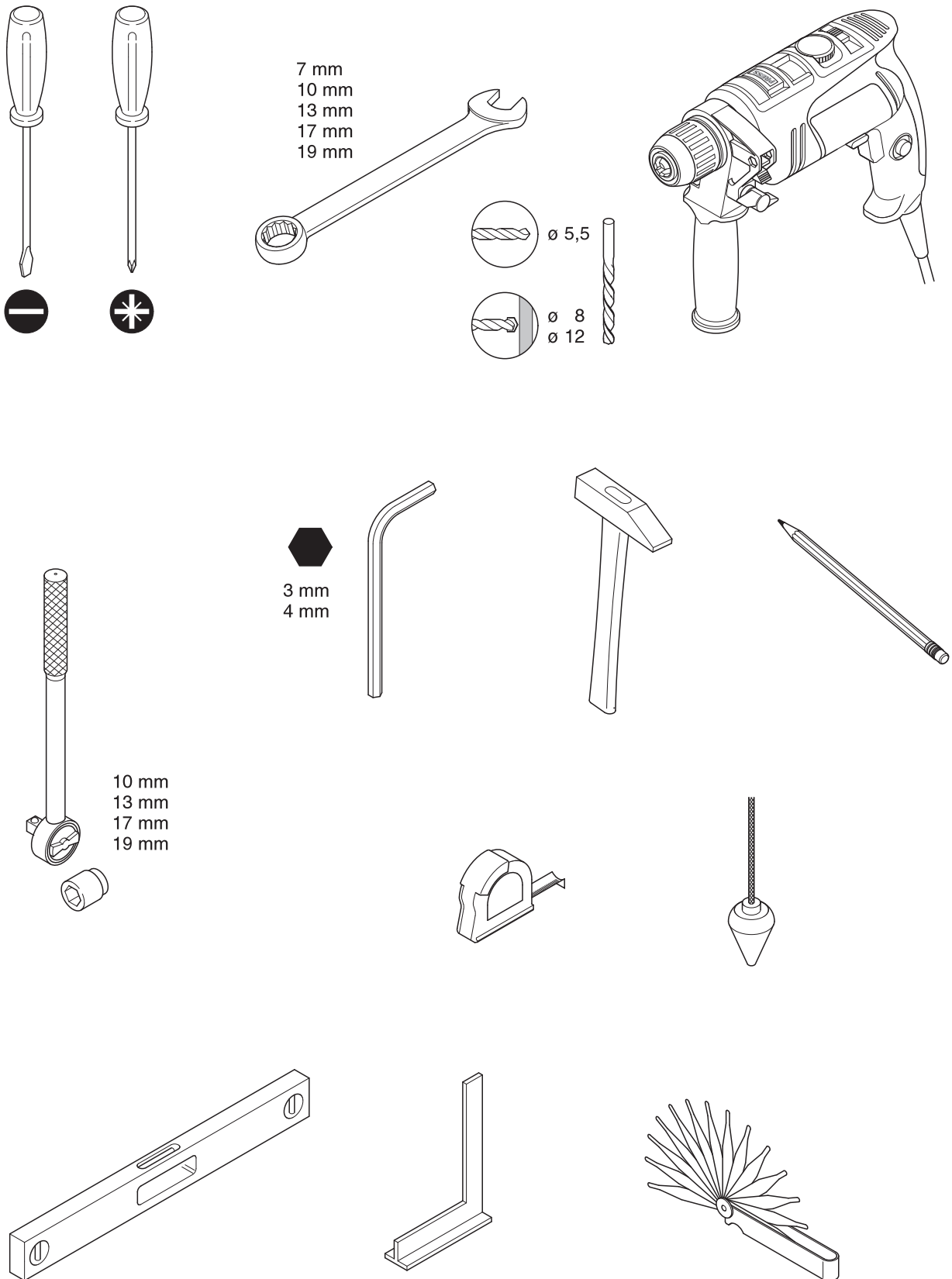

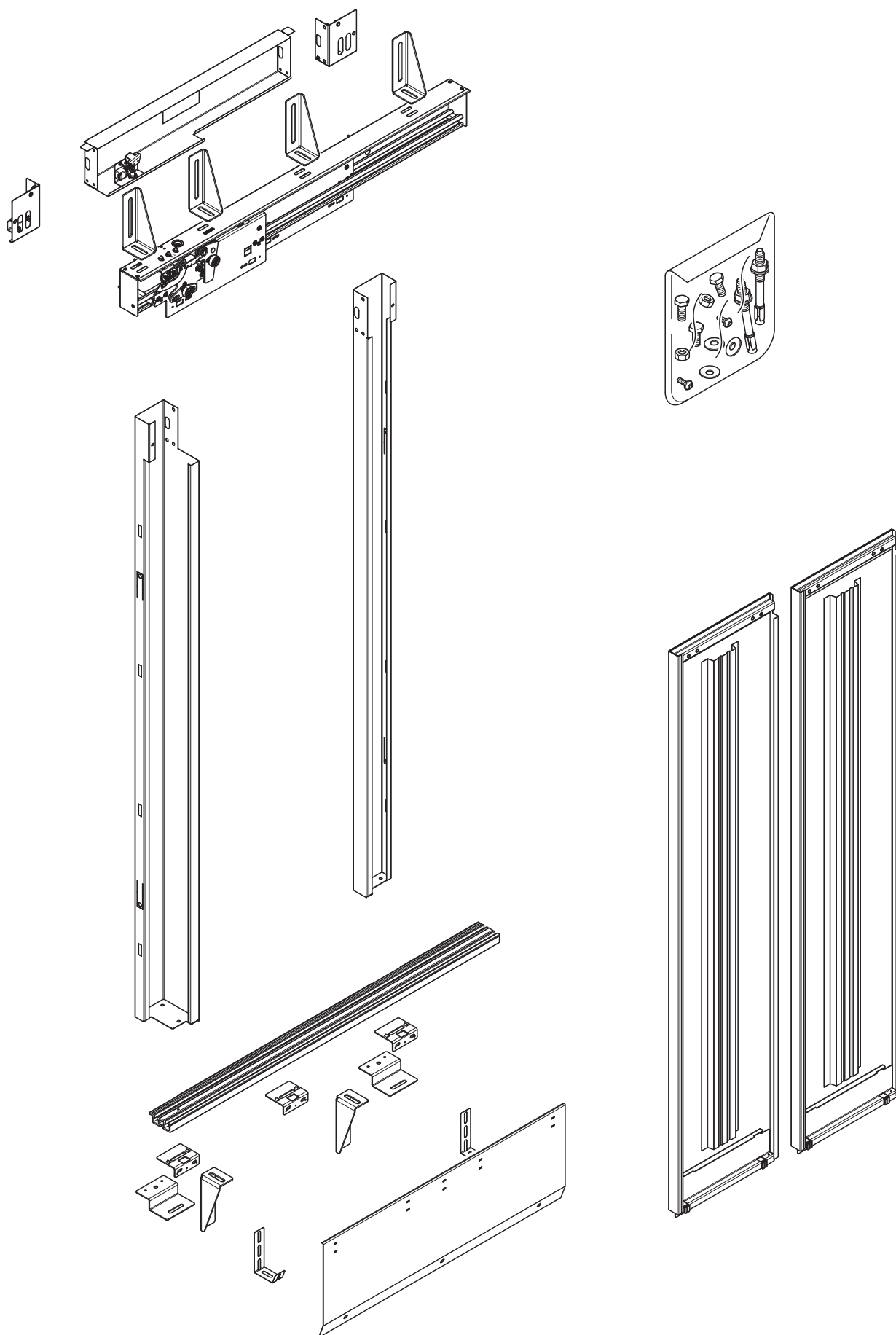

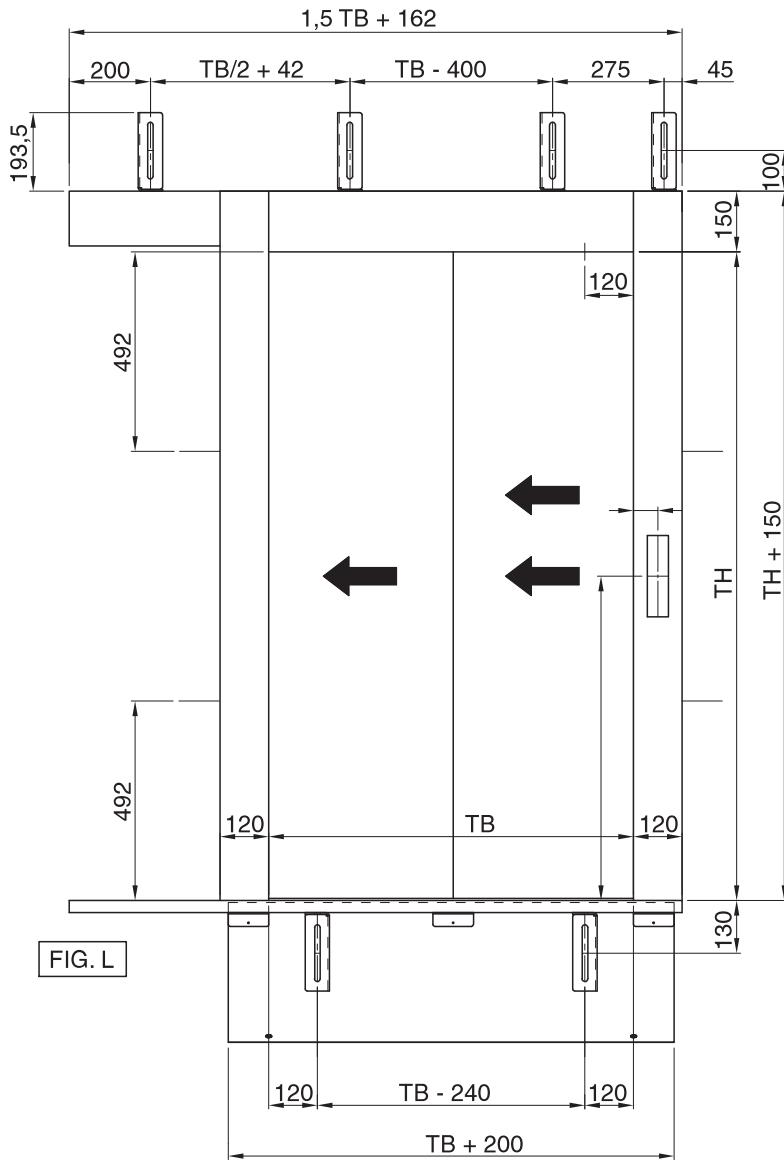
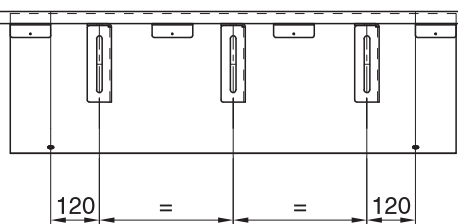

FIG. L

TB	TH	1,5 TB + 162	FIG.
700	2000 - 2100	1212	L
750	2000 - 2100	1287	L
800	2000 - 2100	1362	L
850	2000 - 2100	1437	M
900	2000 - 2100	1512	M
950	2000 - 2100	1587	M
1000	2000 - 2100	1662	M

FIG. M



2

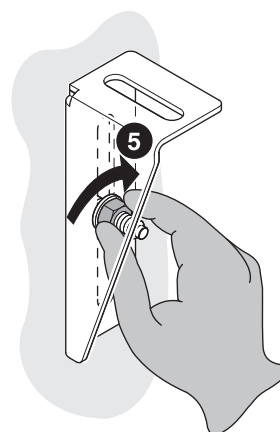
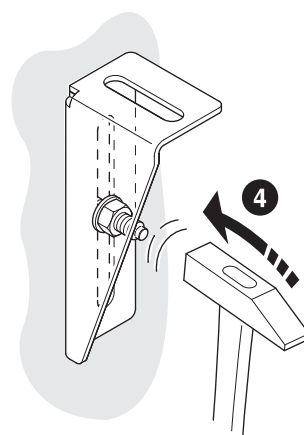
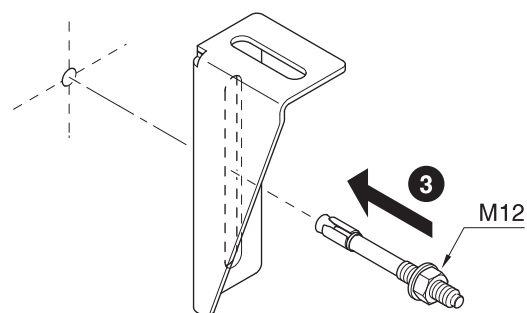
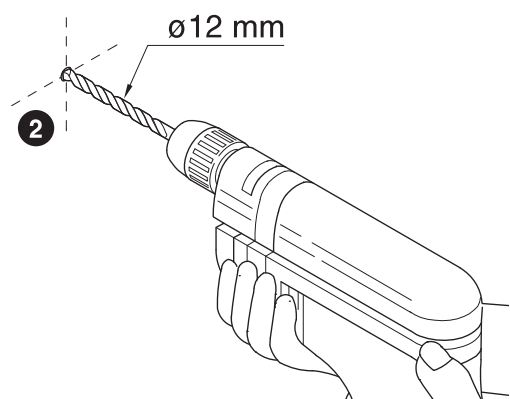
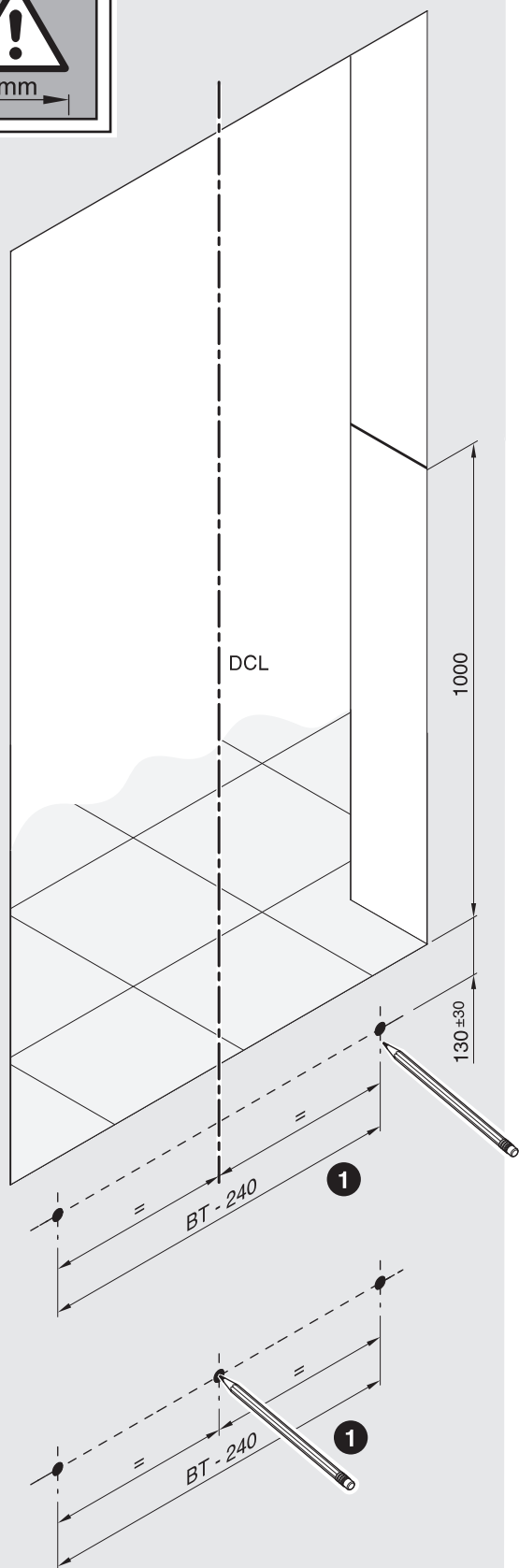

7



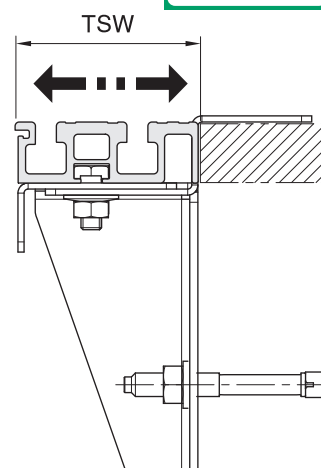
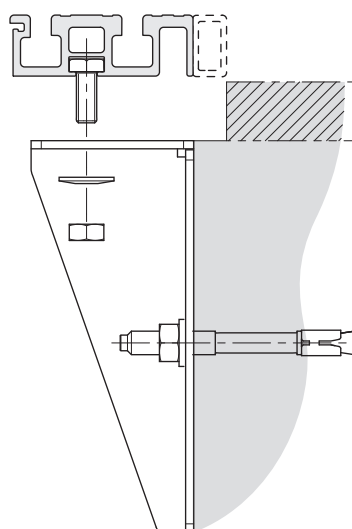
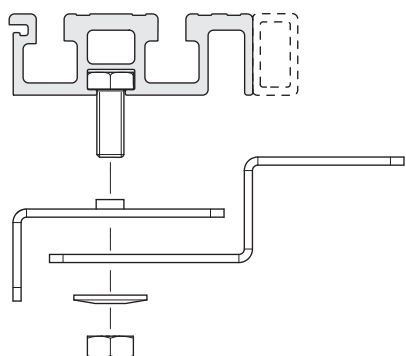

4

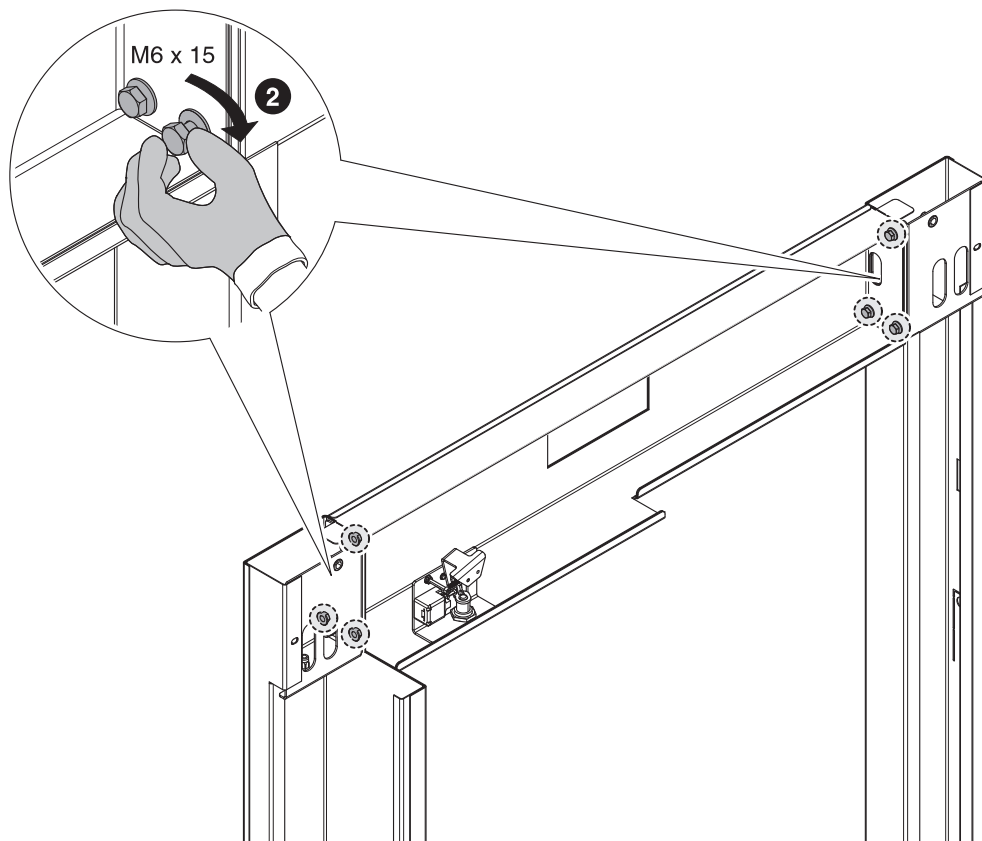
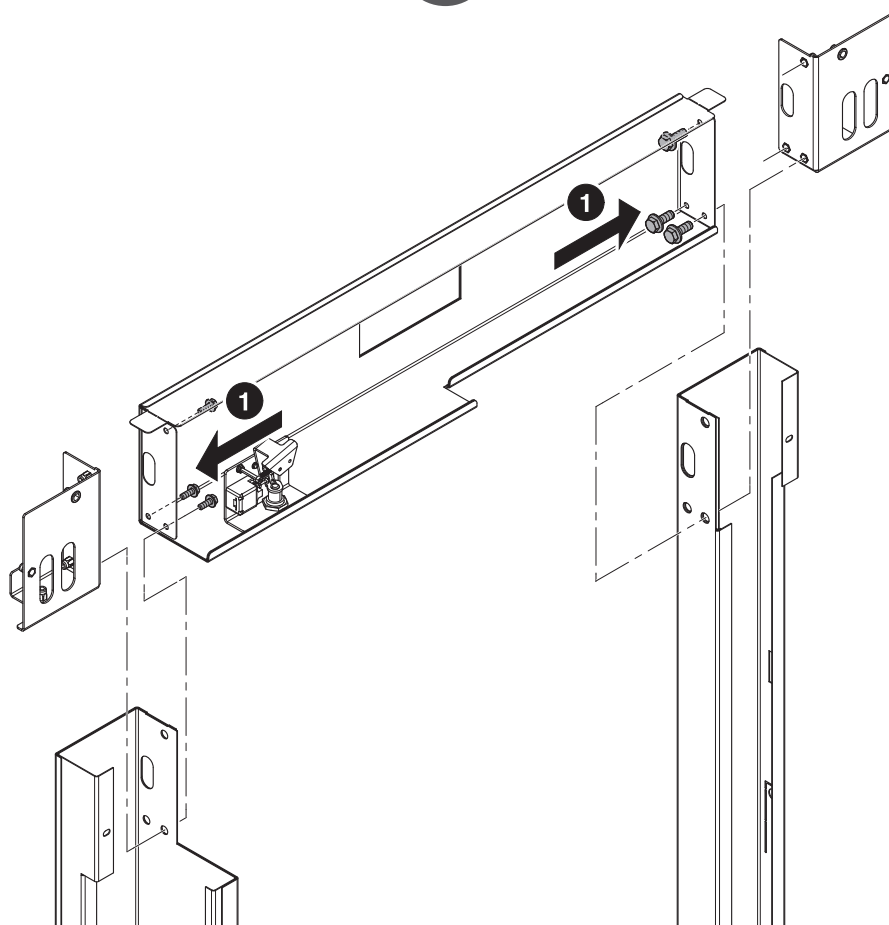

9

5

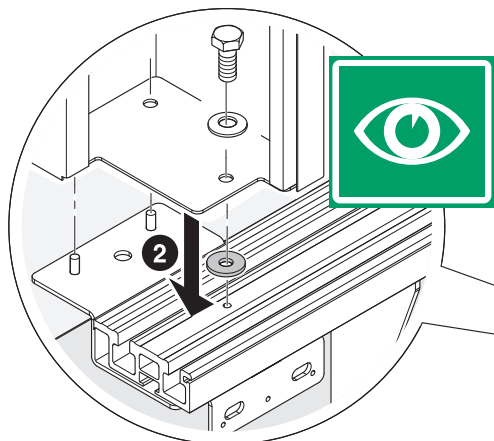
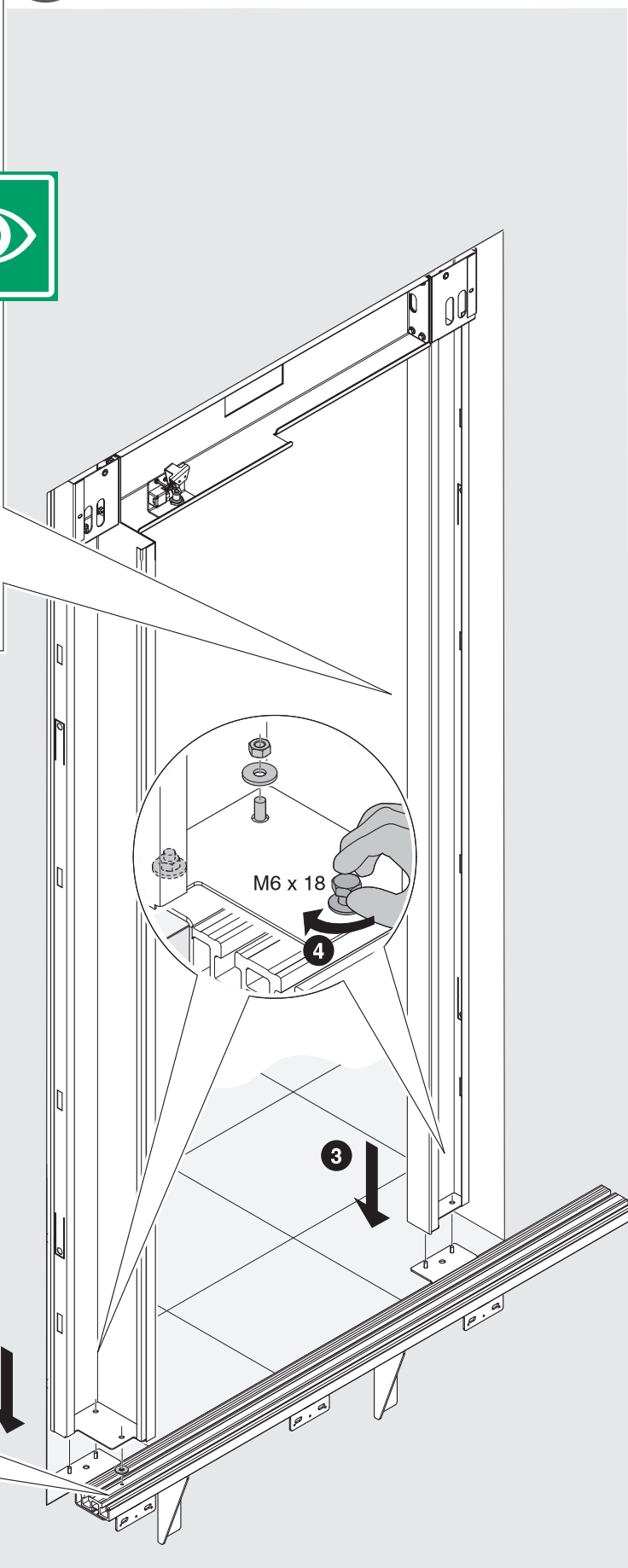
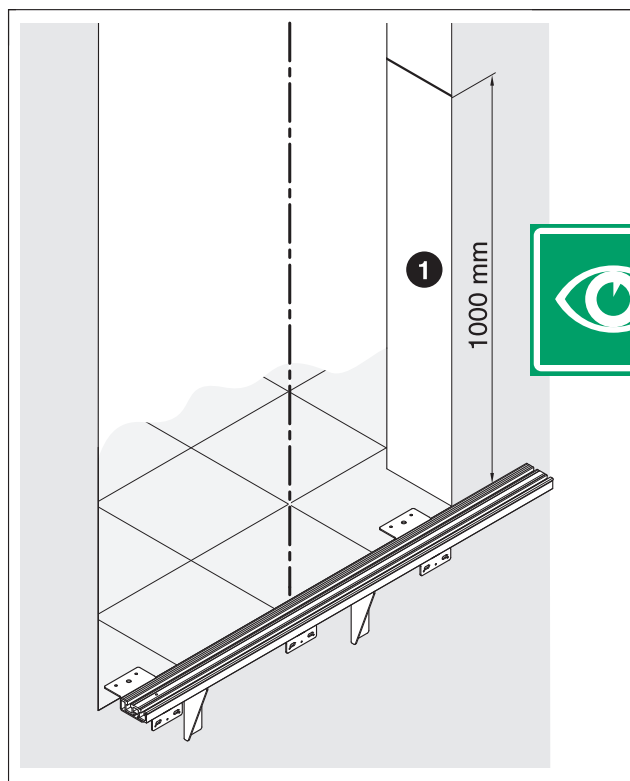

6

STD



X 90 mm

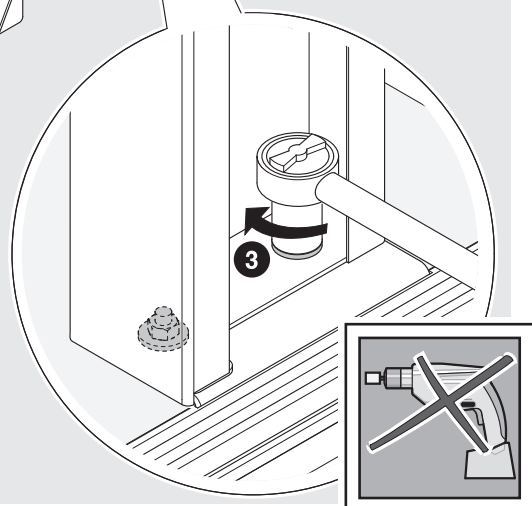
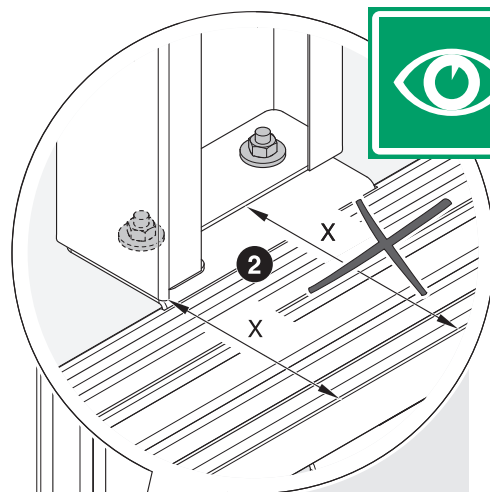
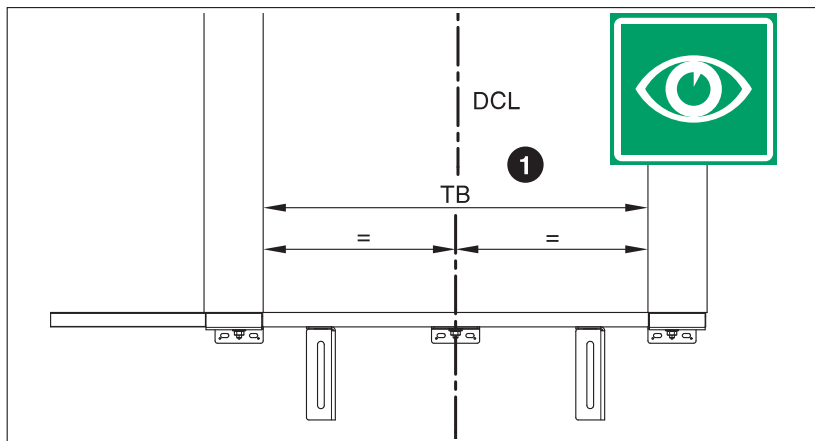

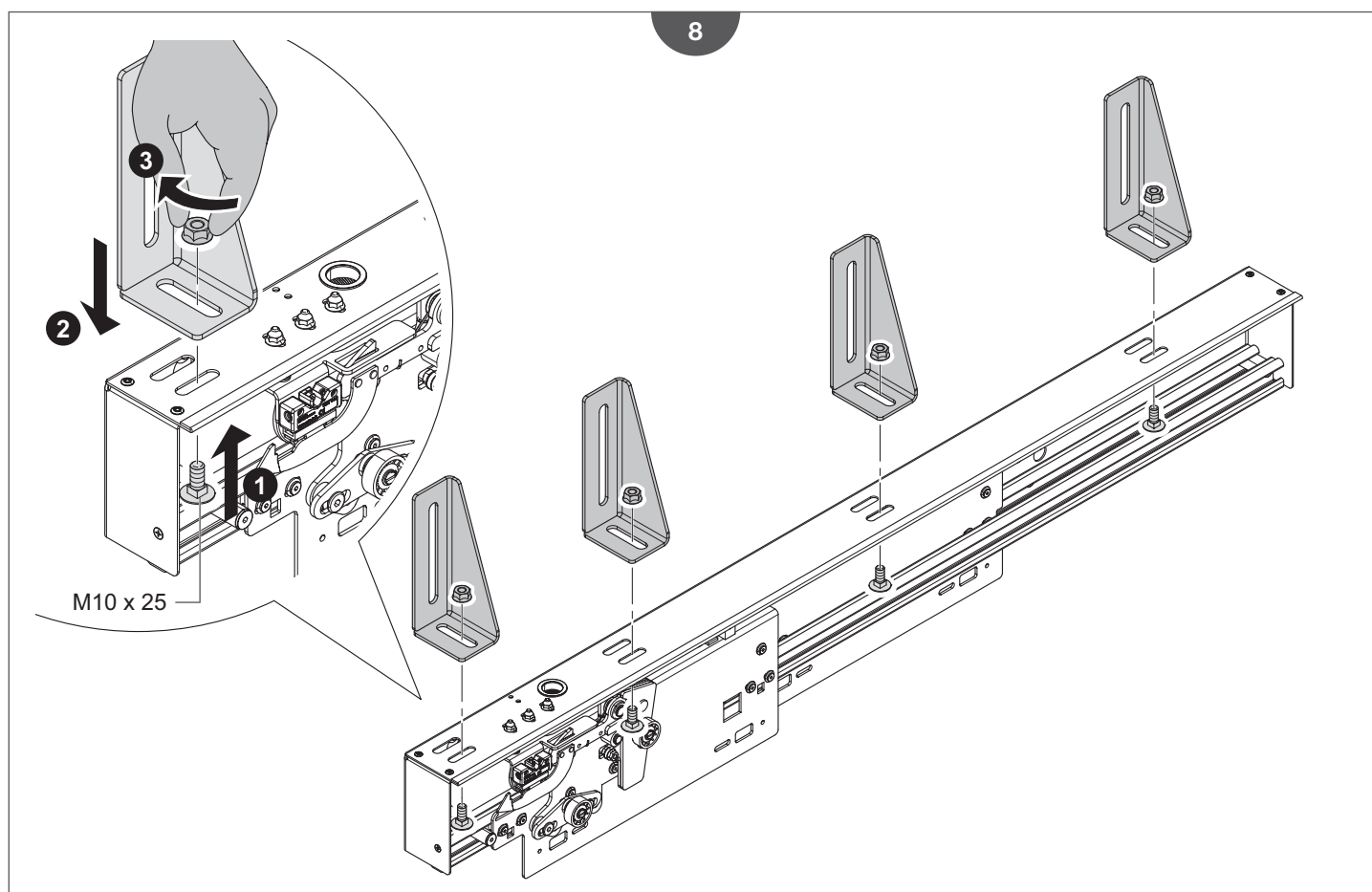
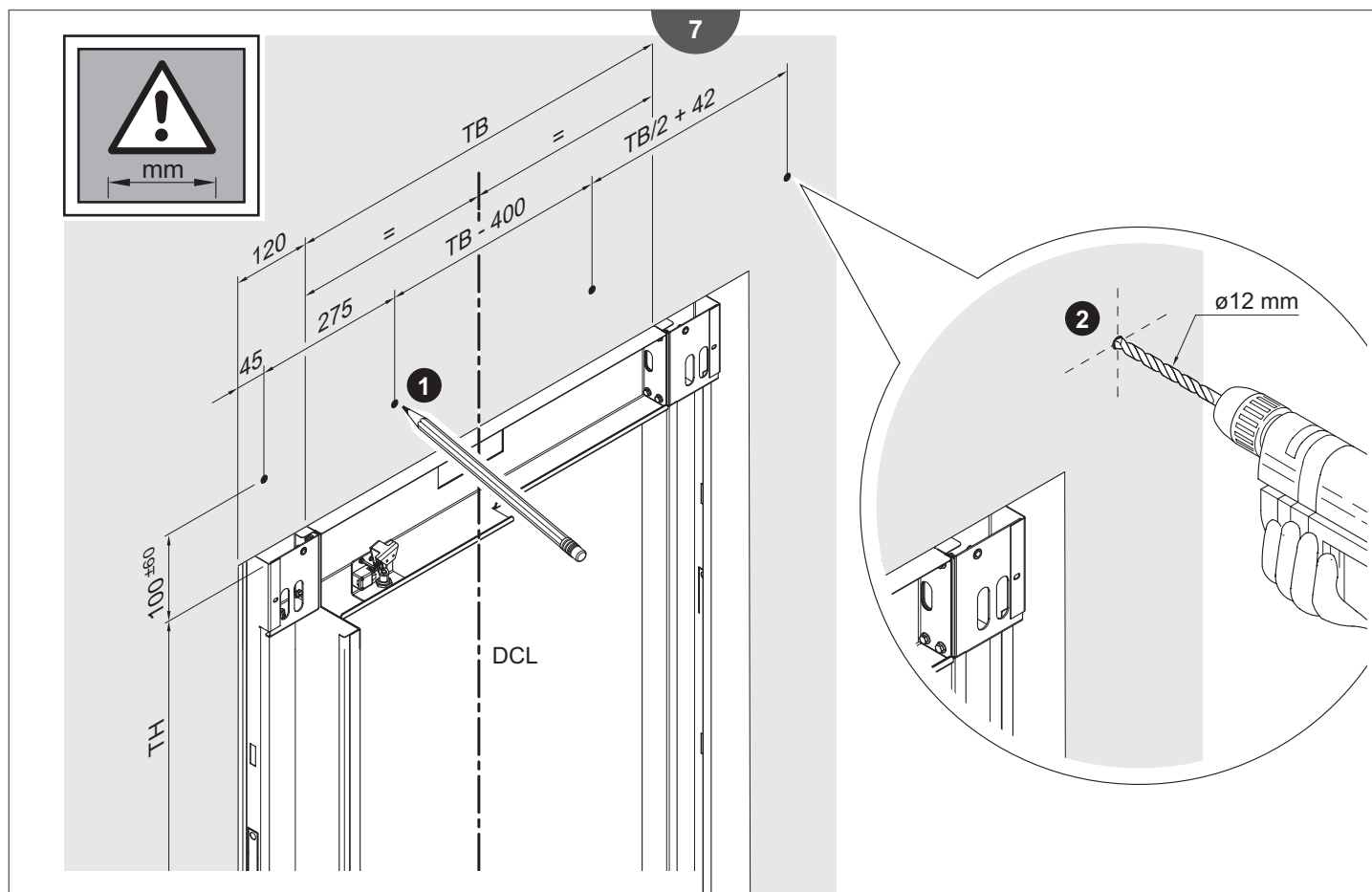

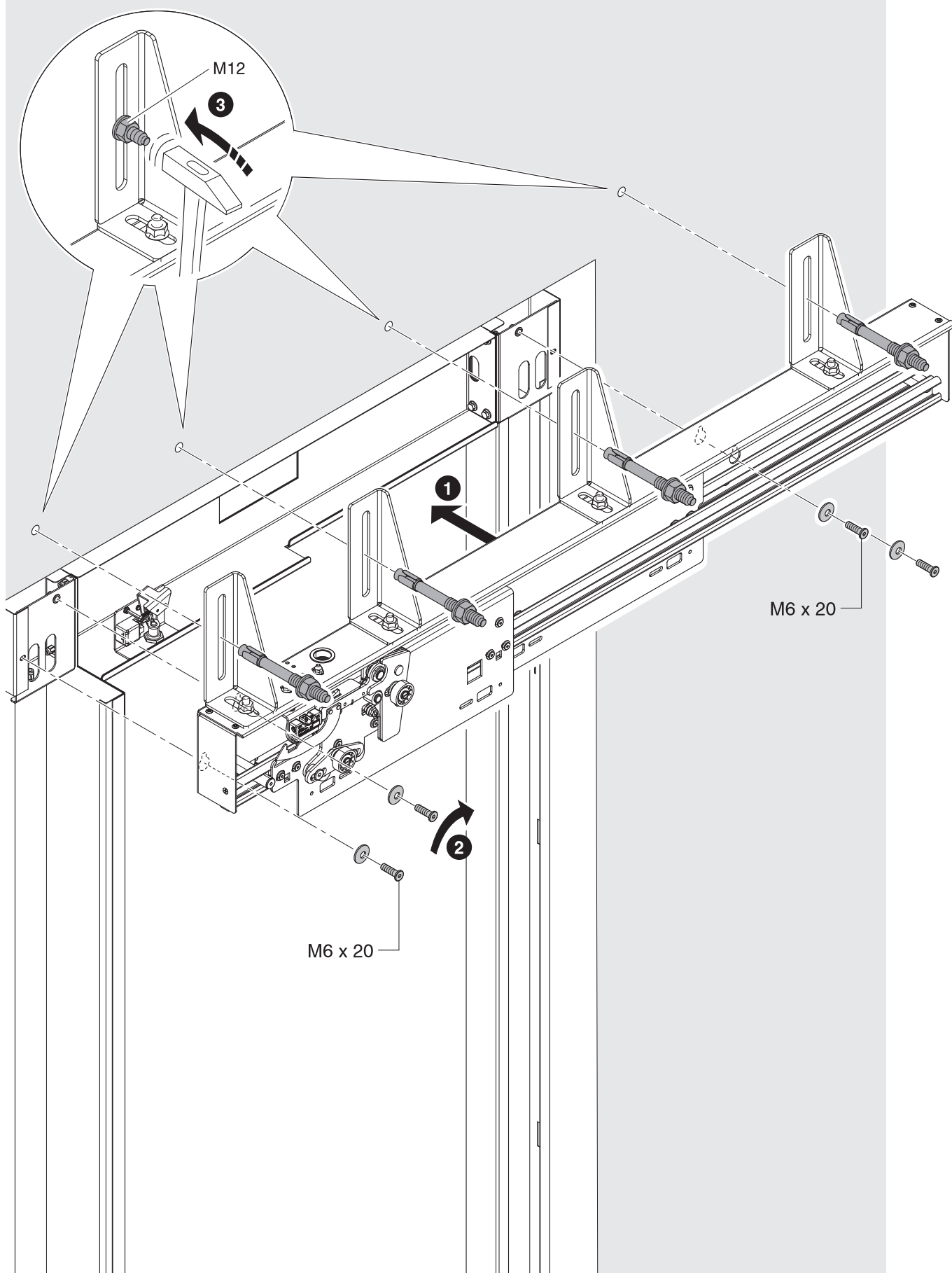

10

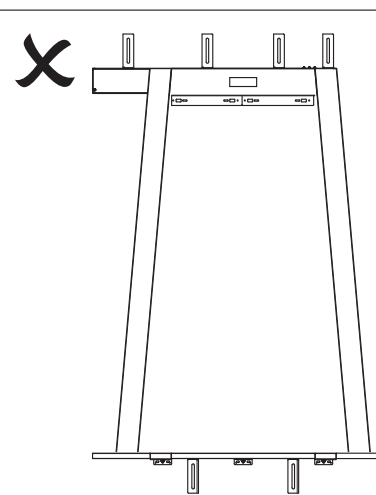
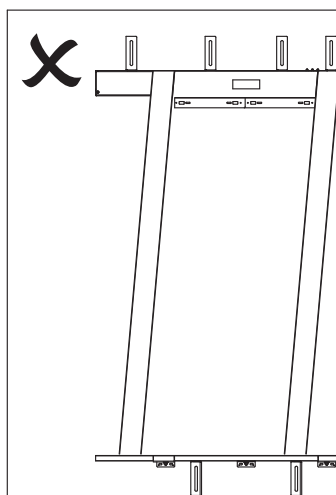
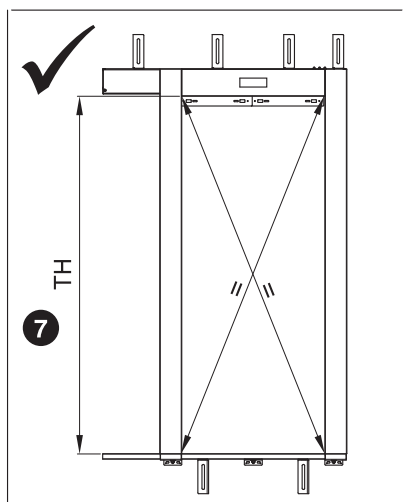
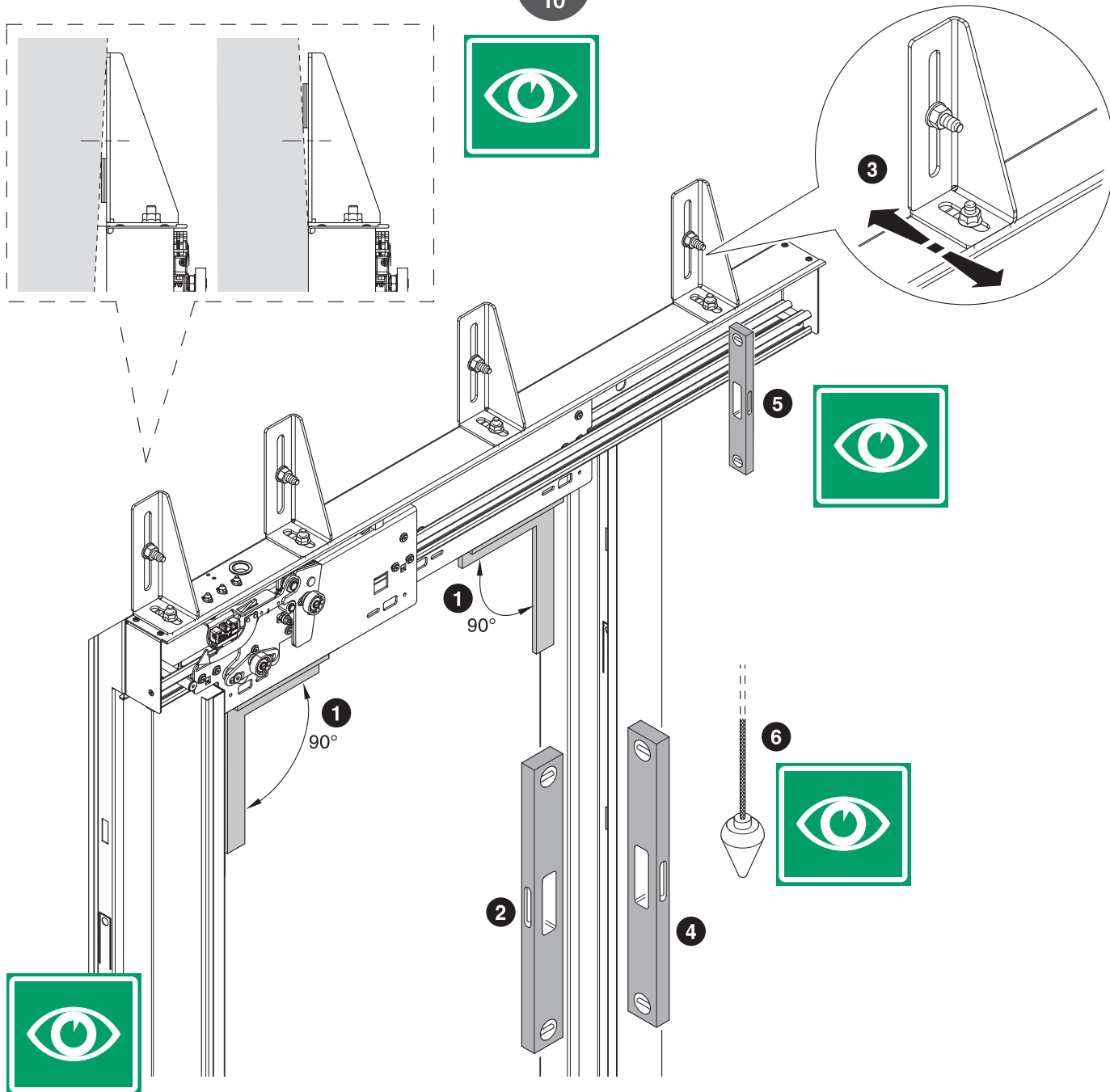

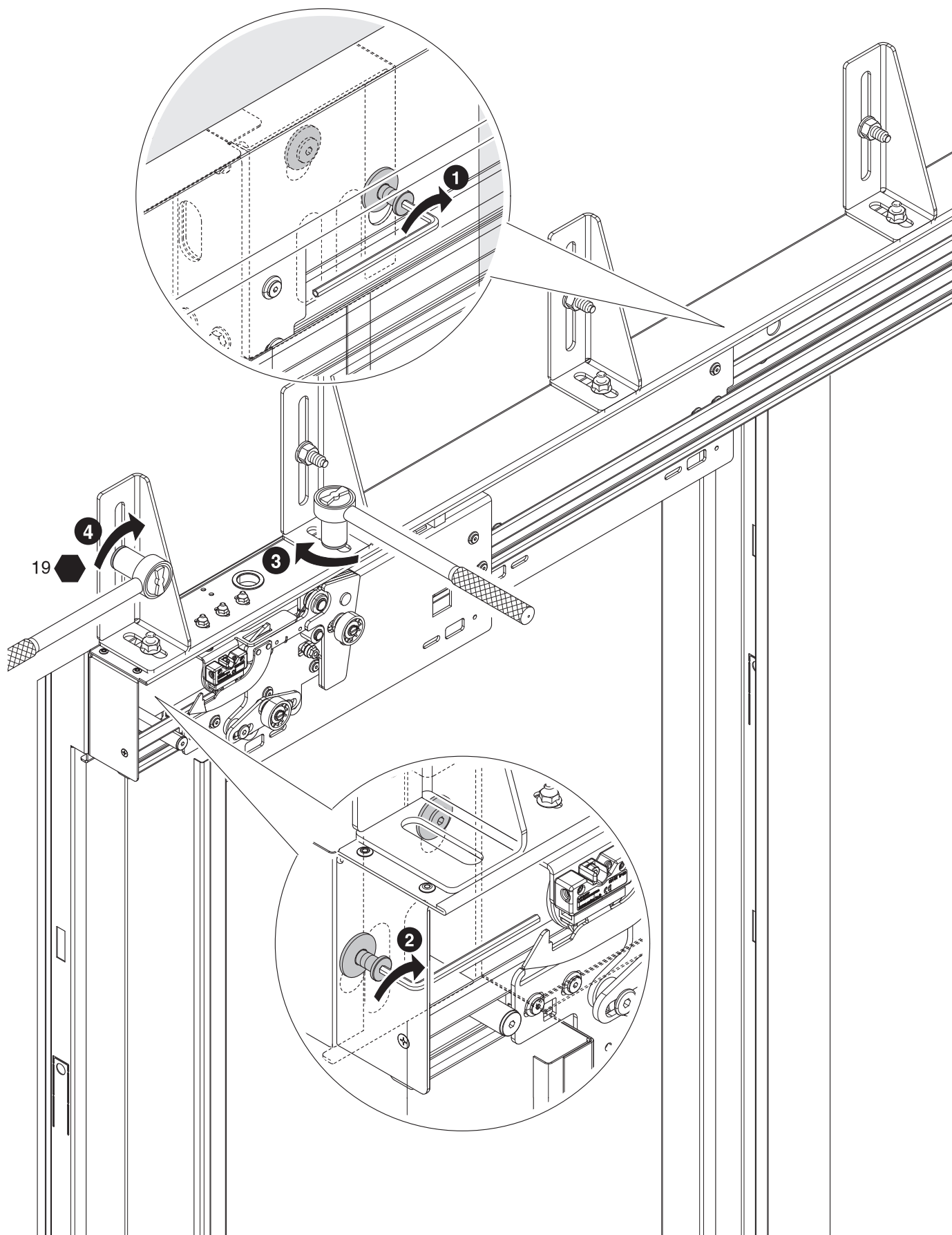



12

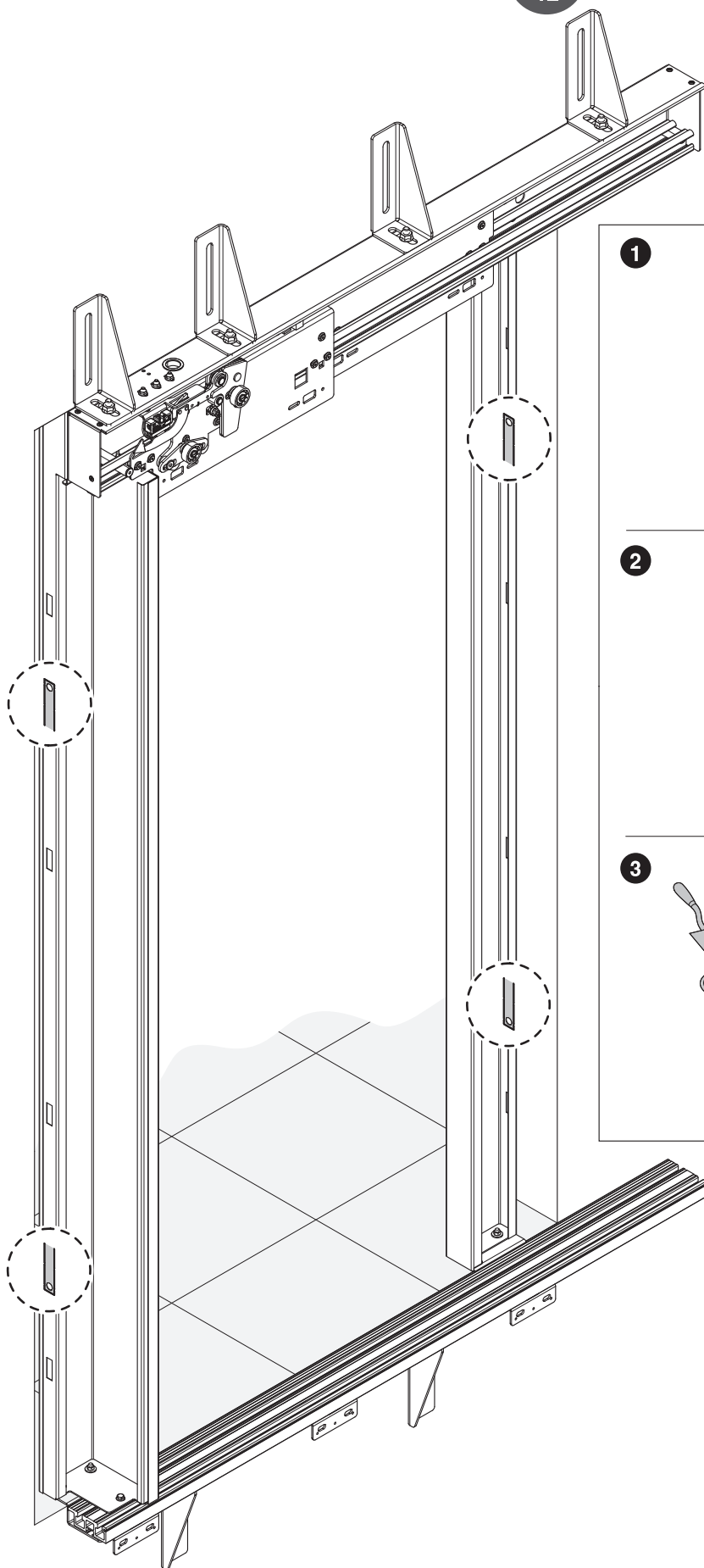

1

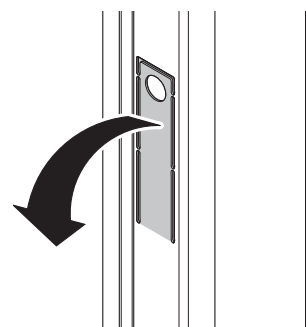

2

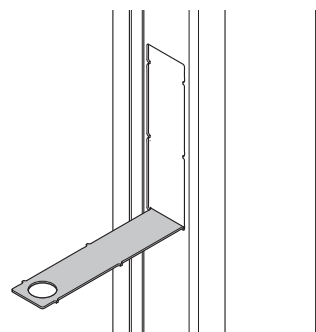

3

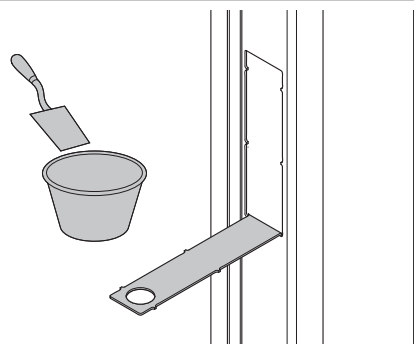

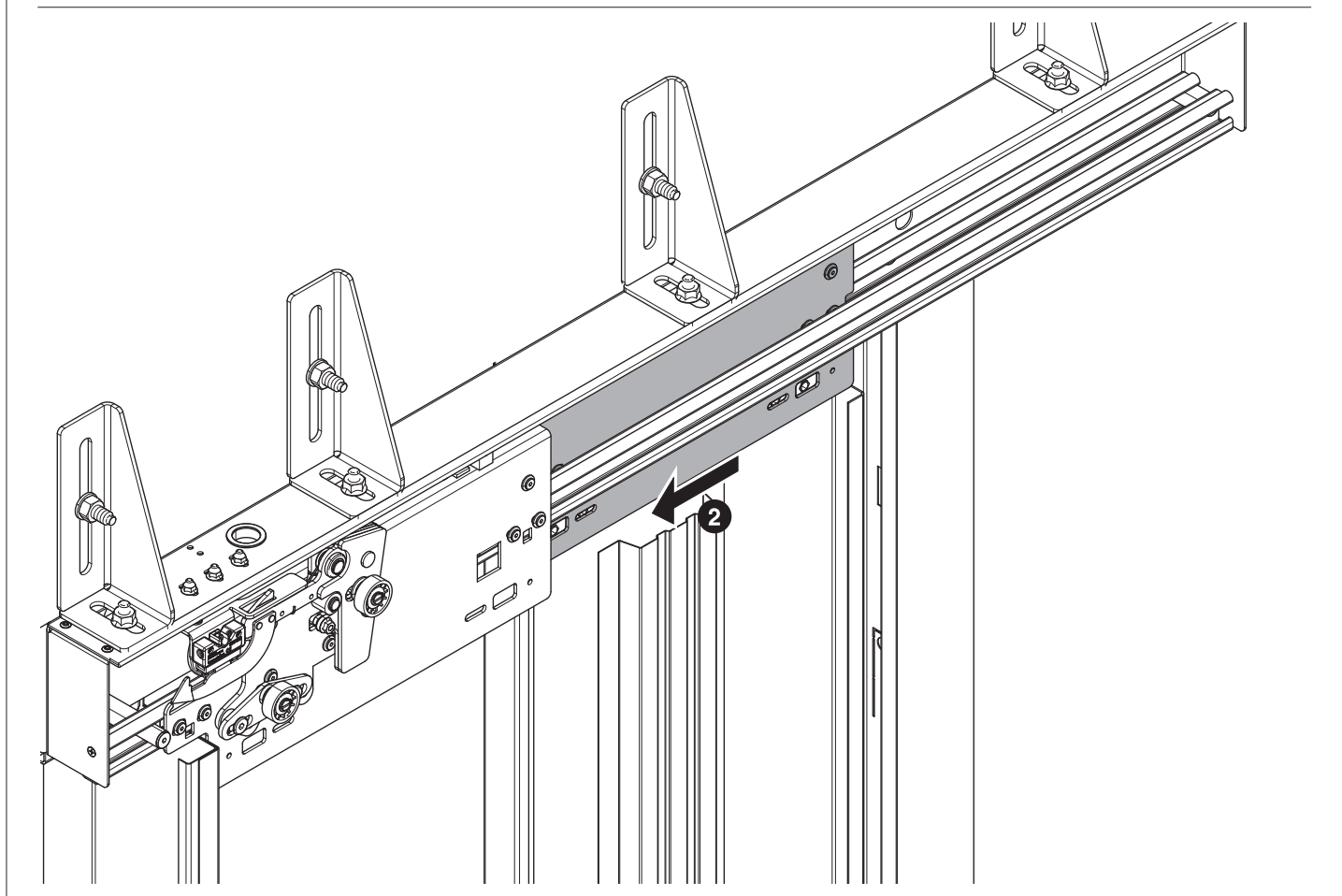
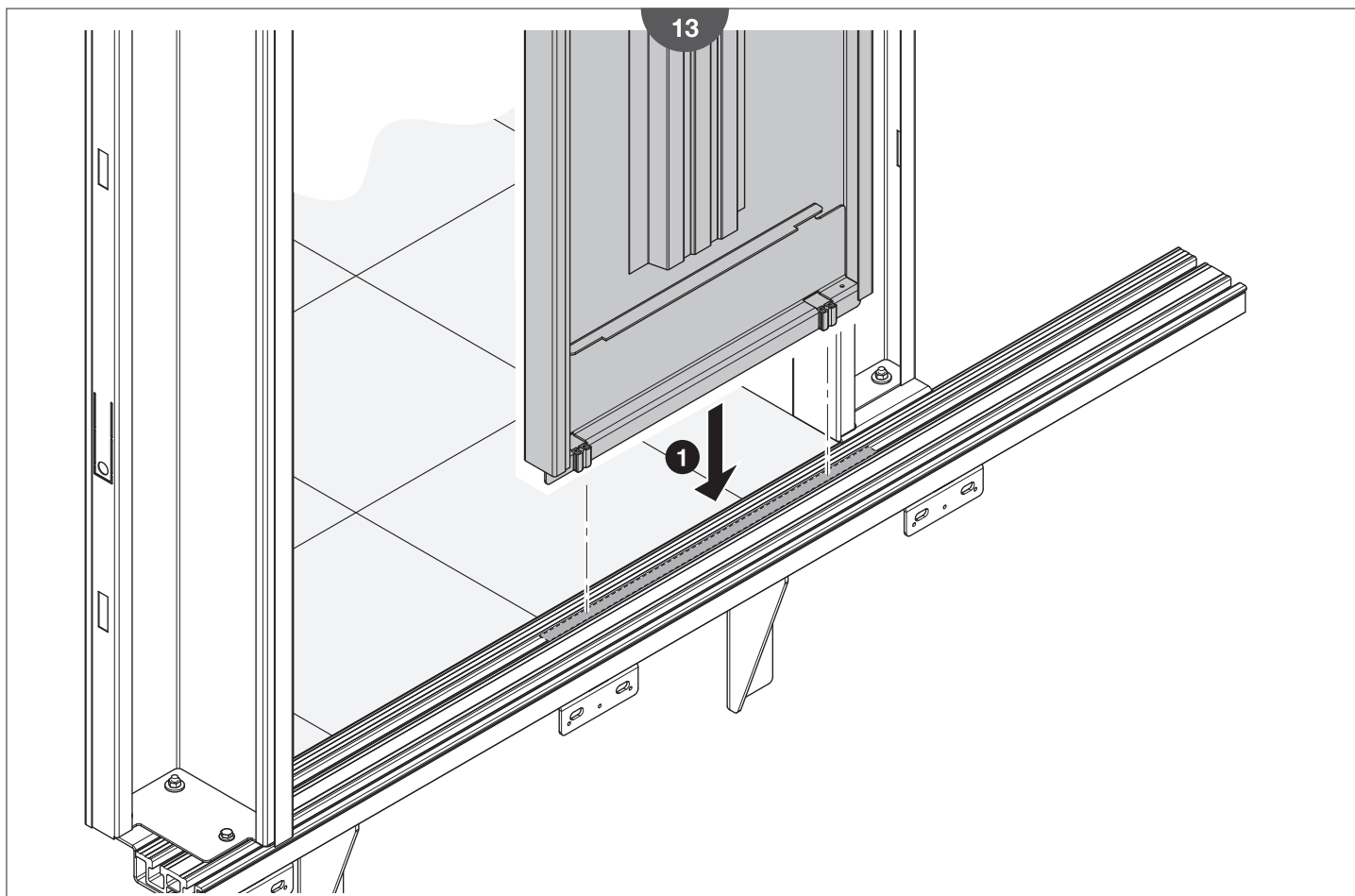

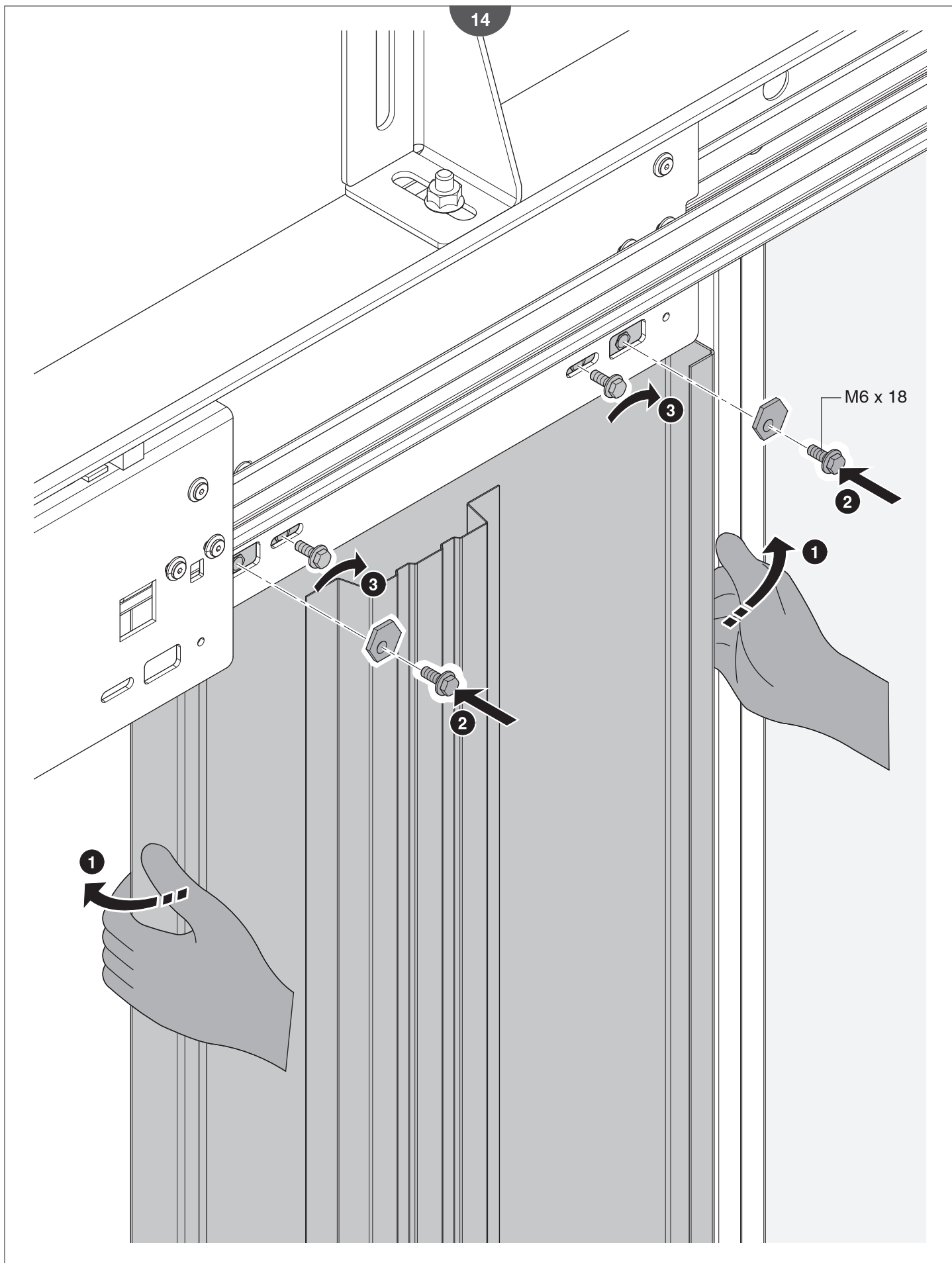

15

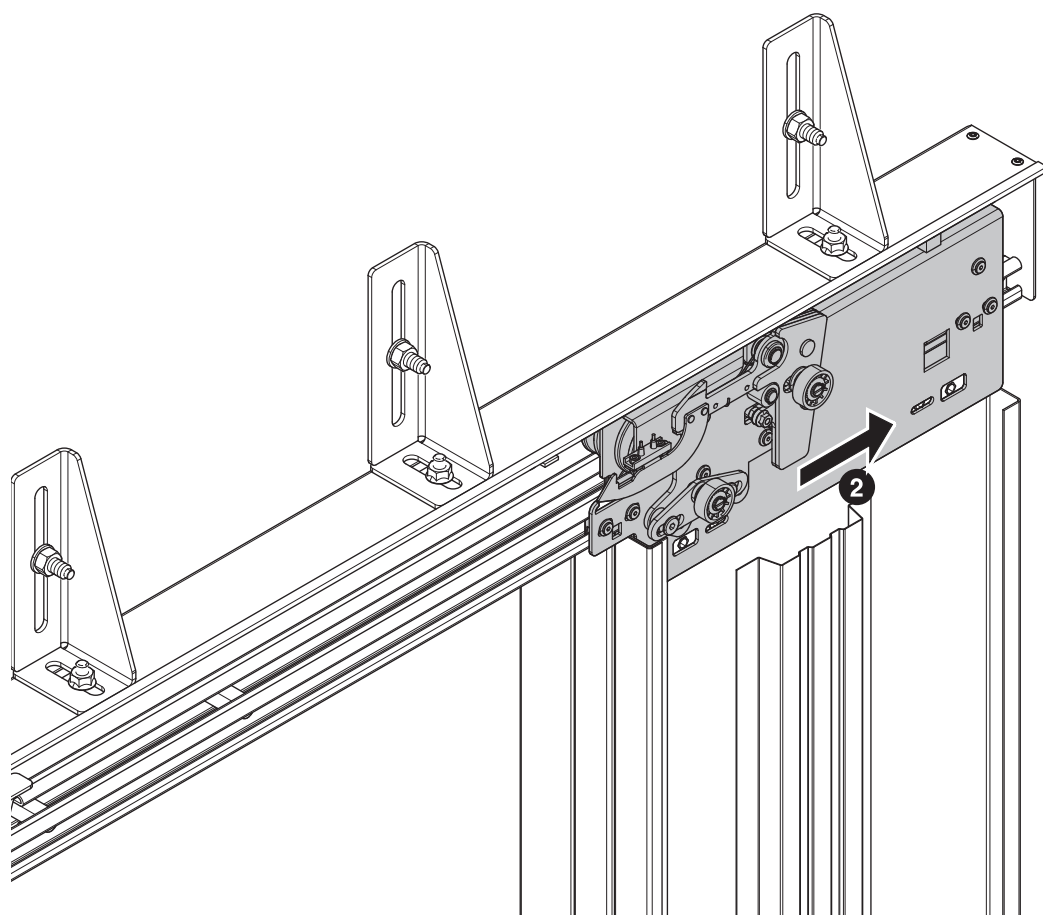
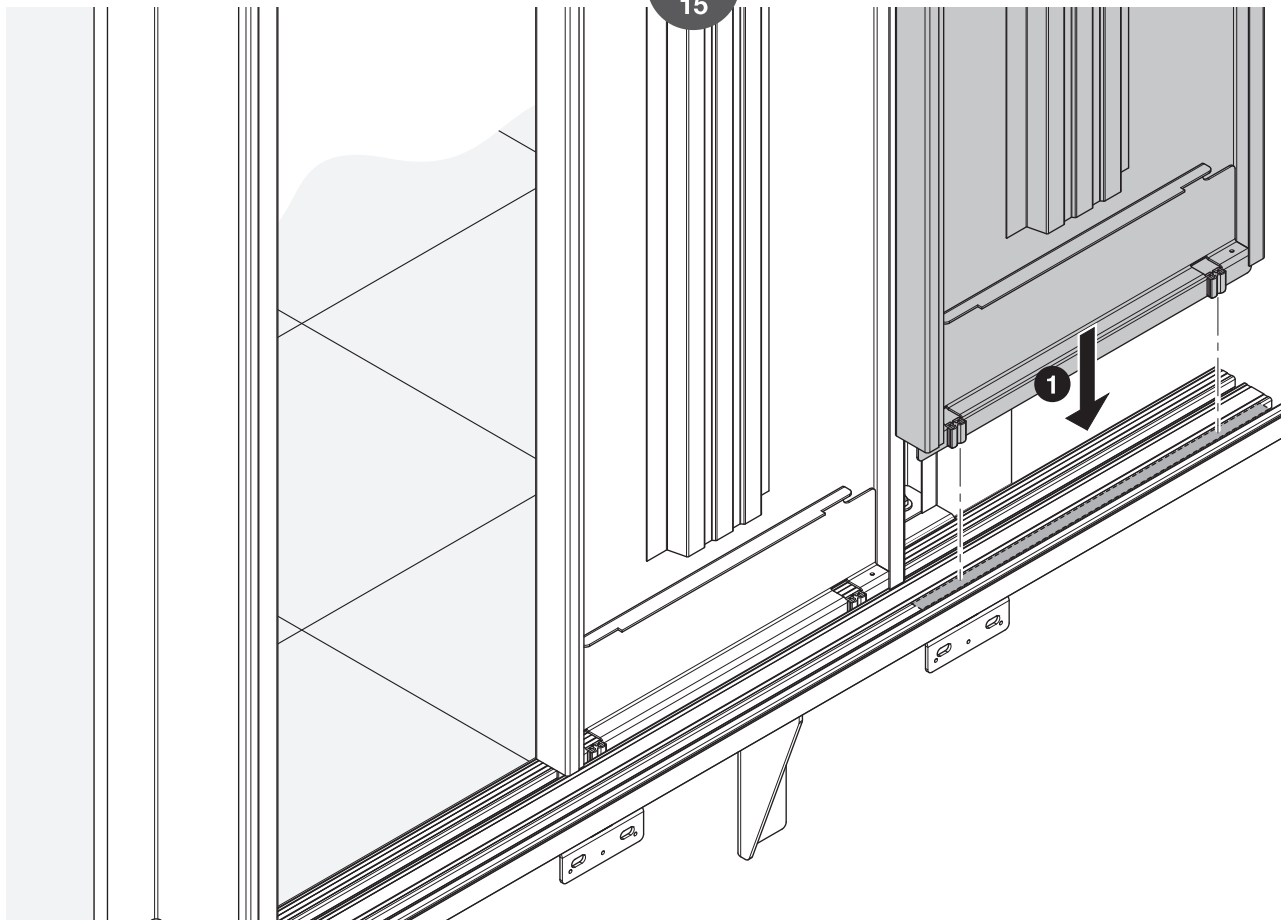

16

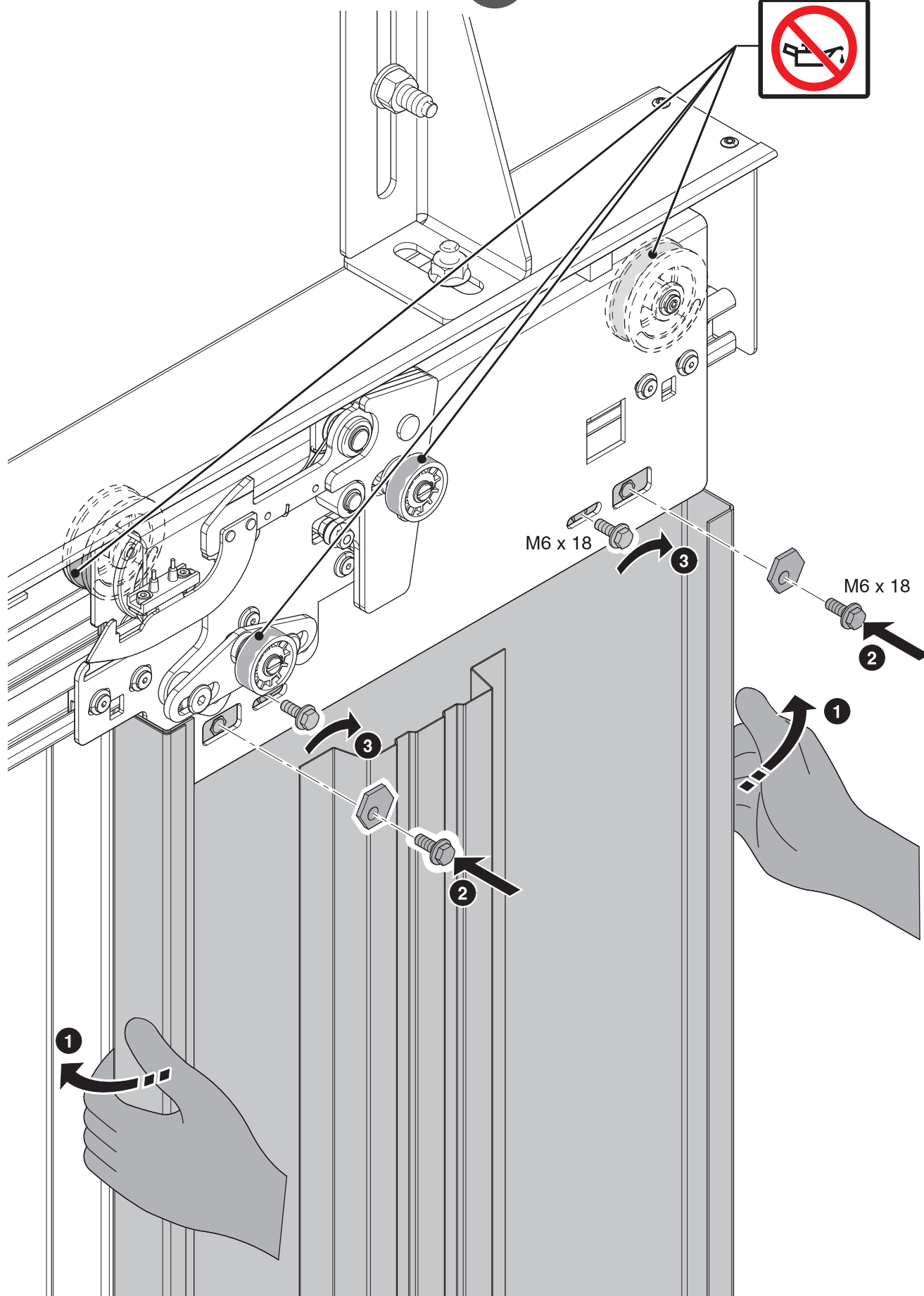

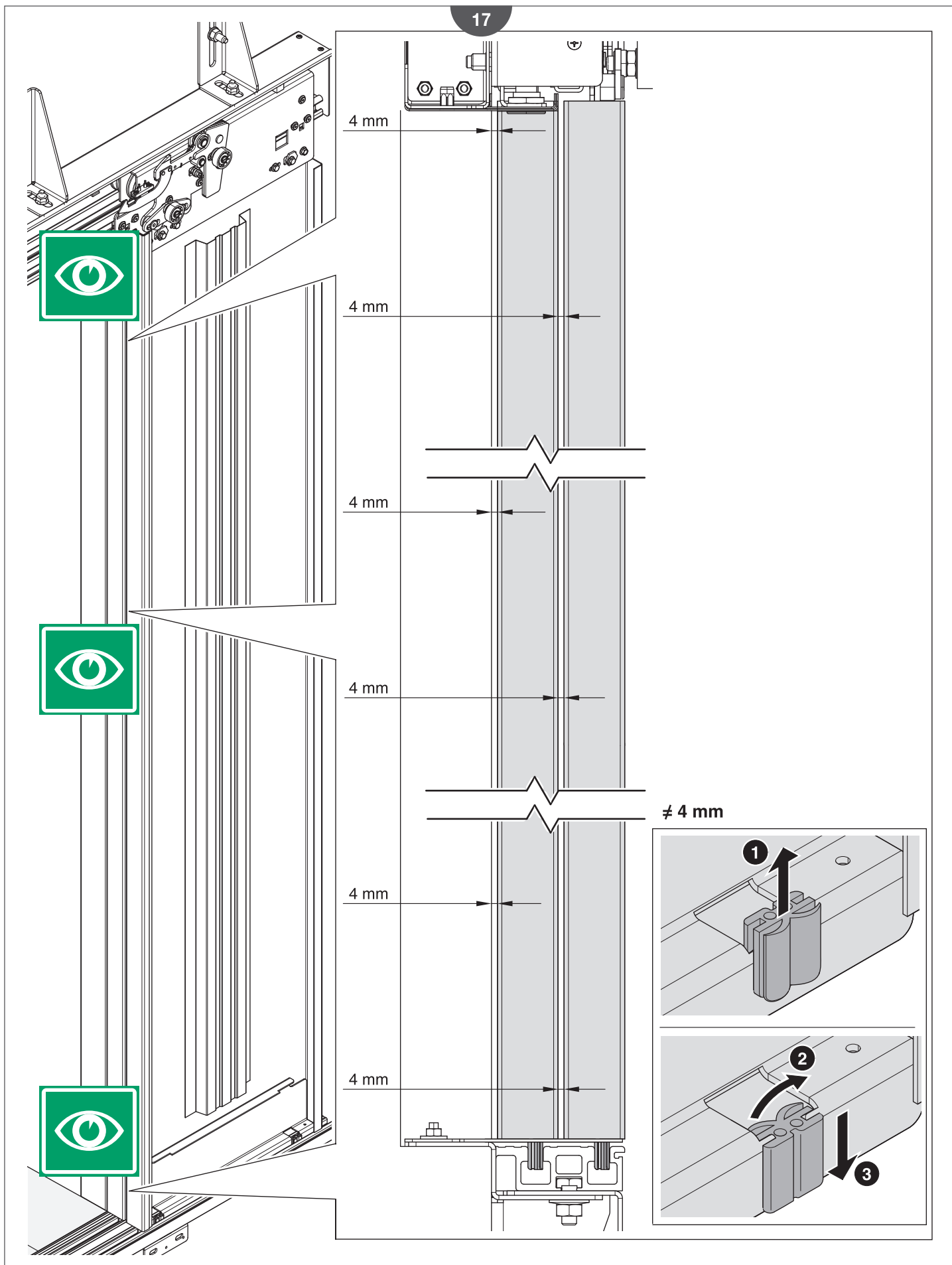

18

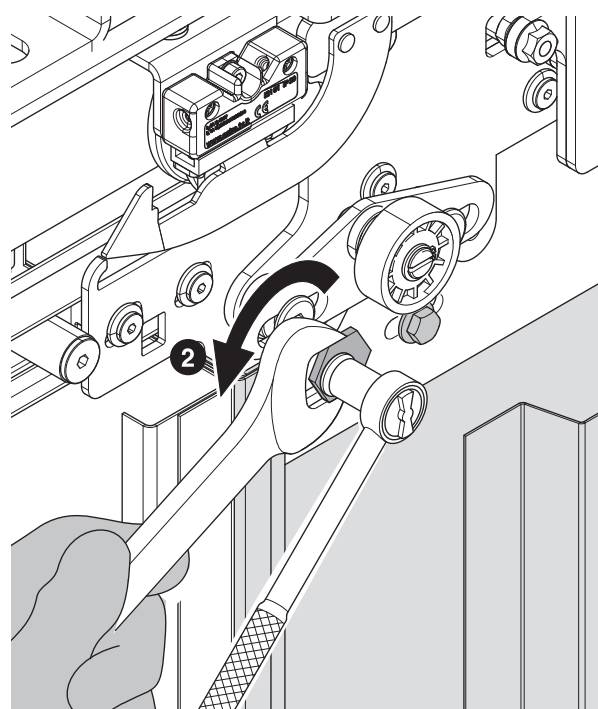
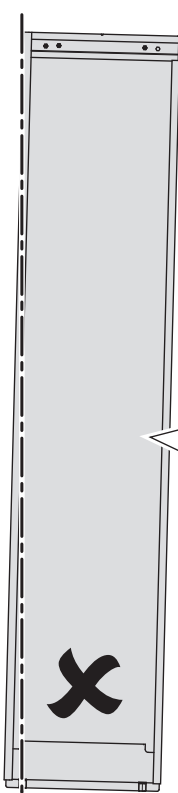
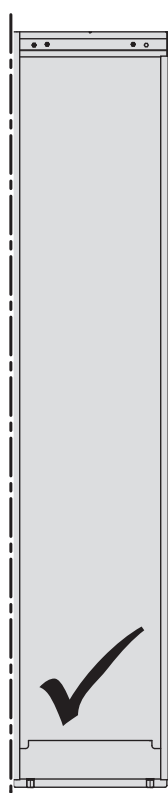
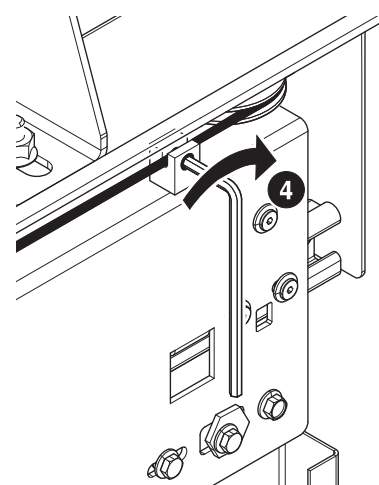
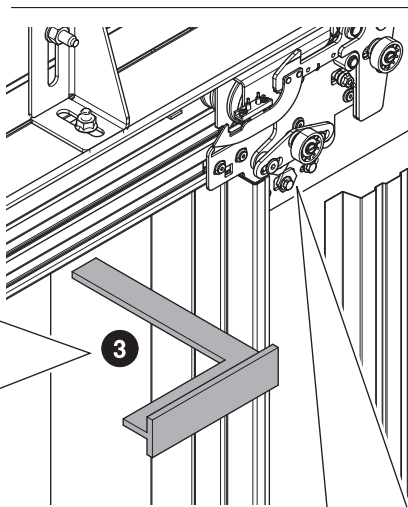
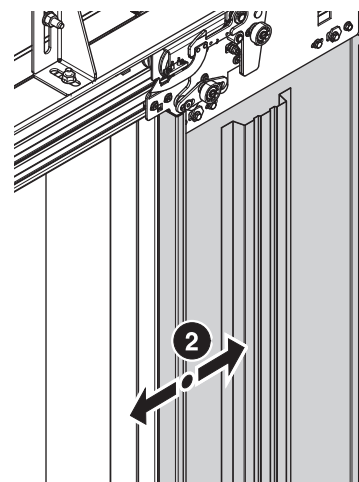
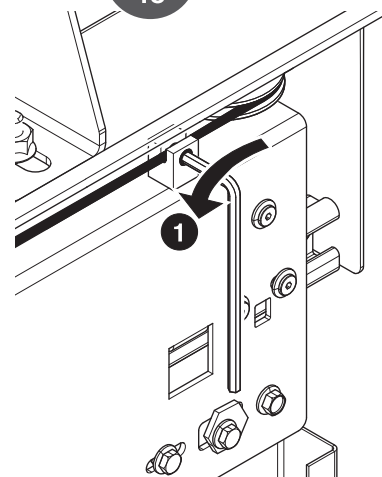
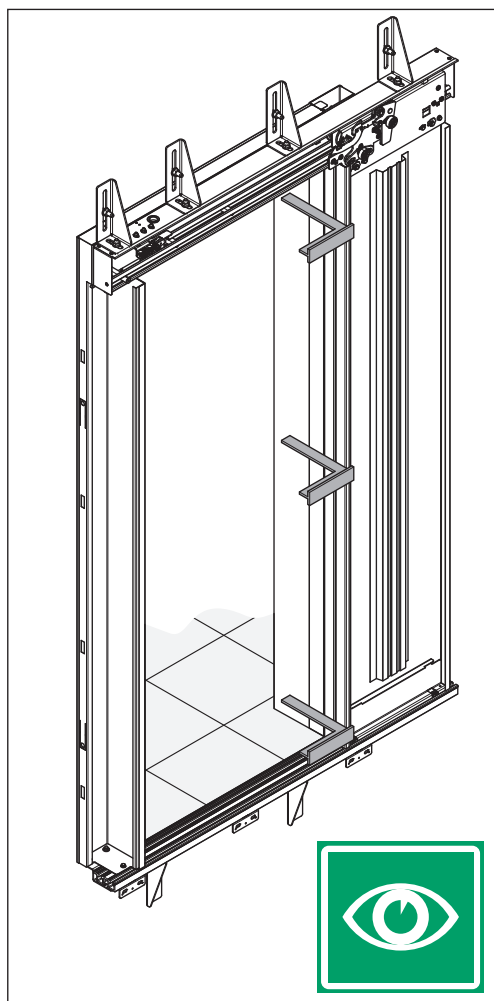



19

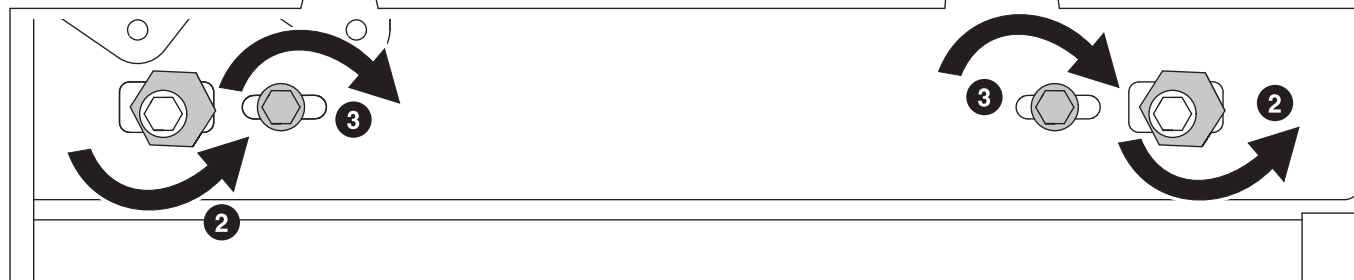
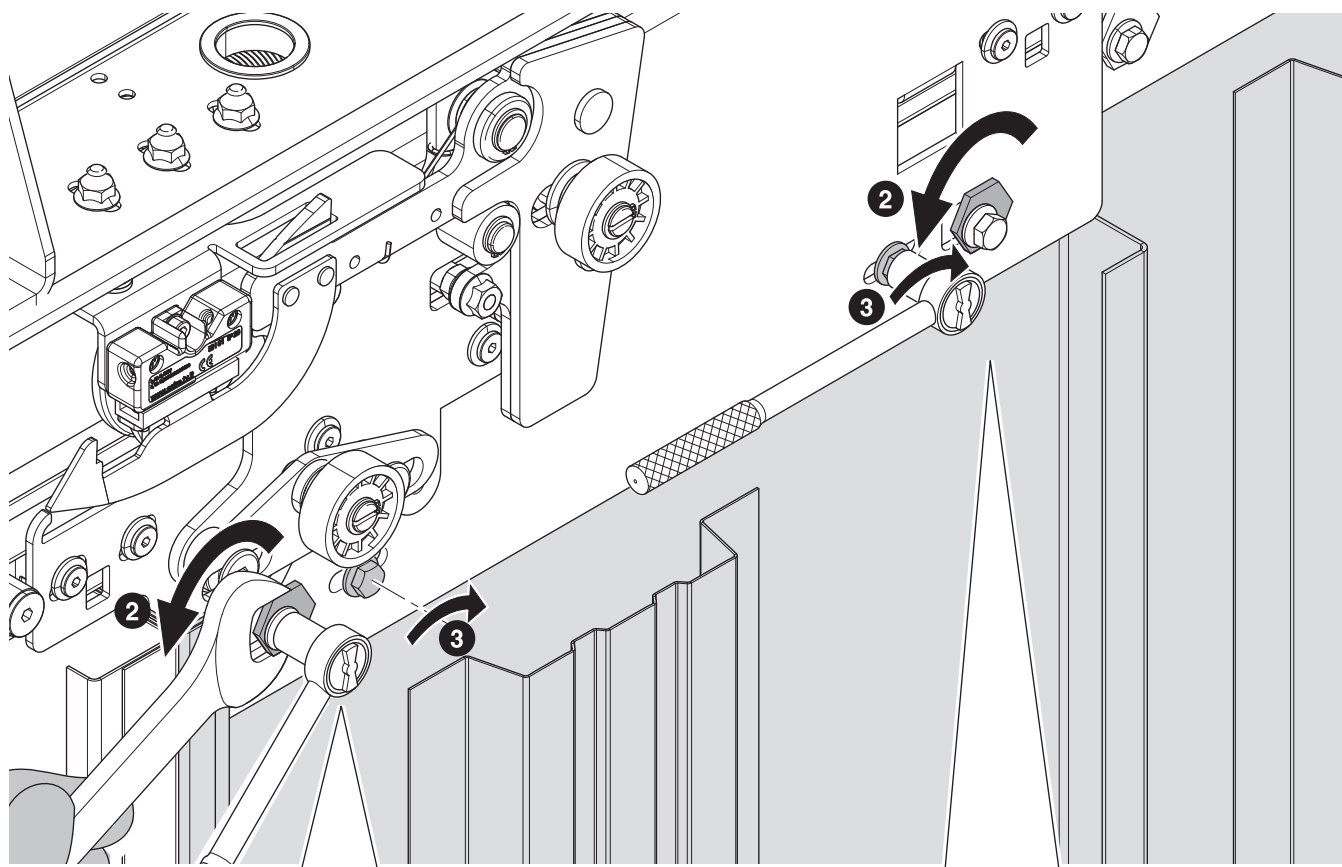
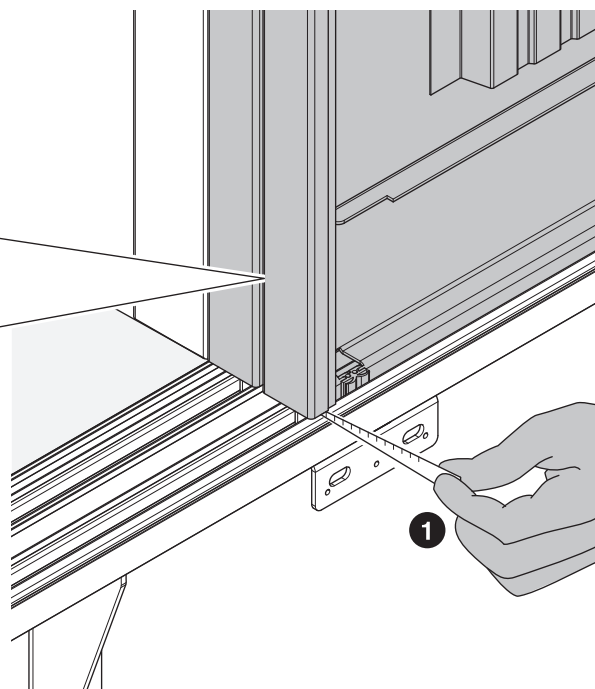
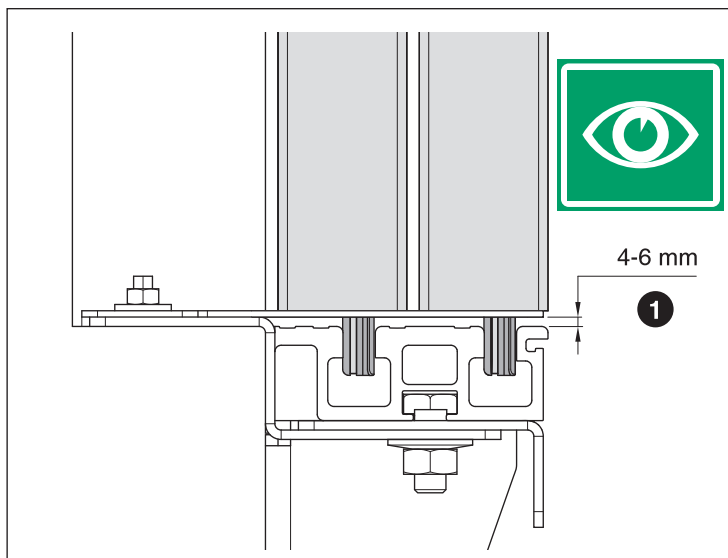



20

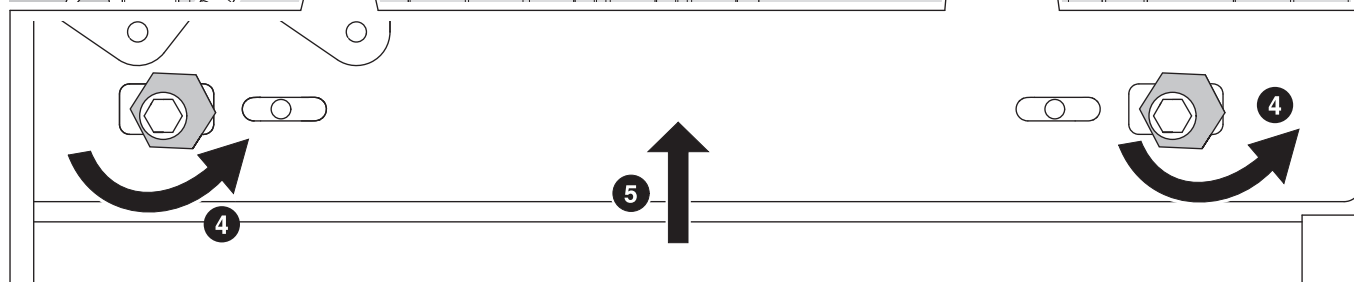
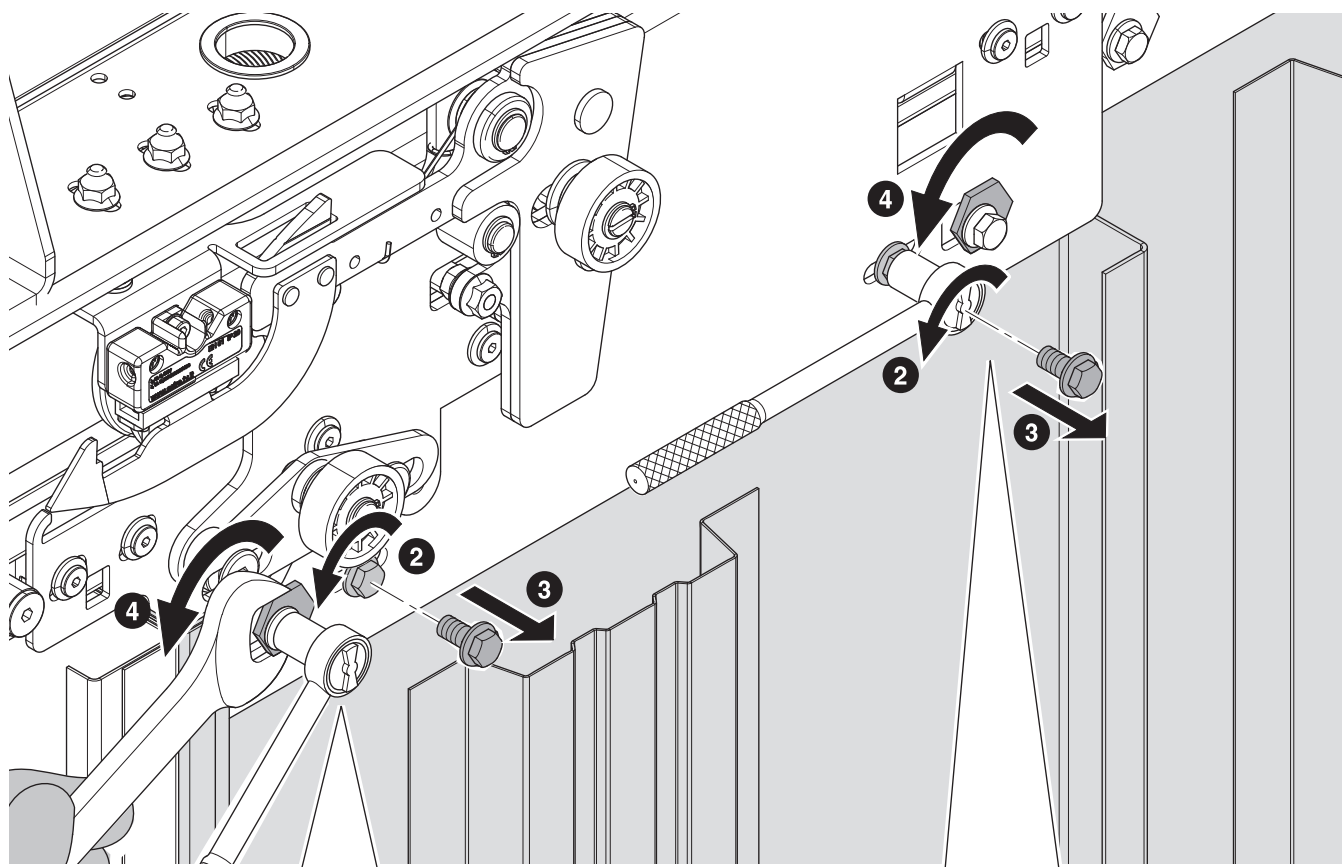
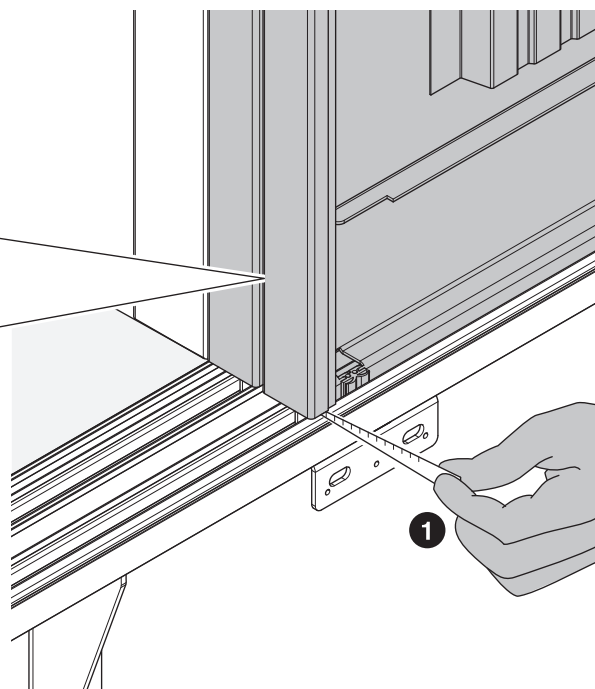
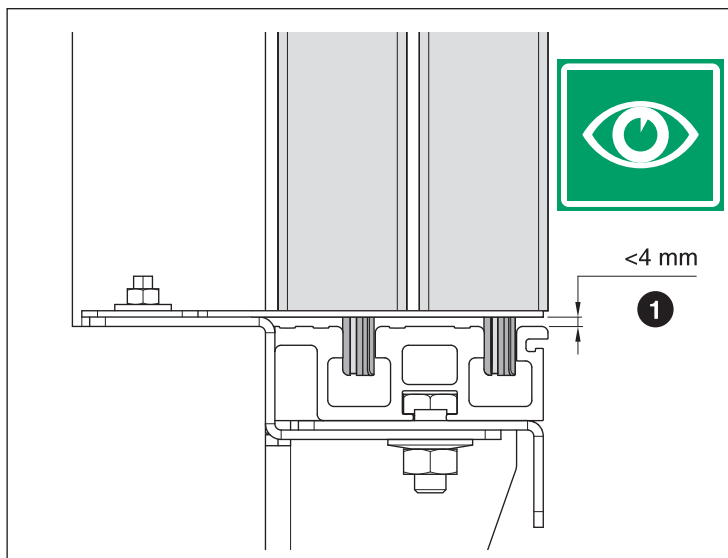

24

21

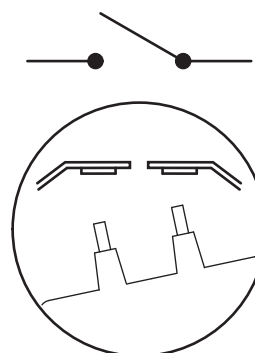
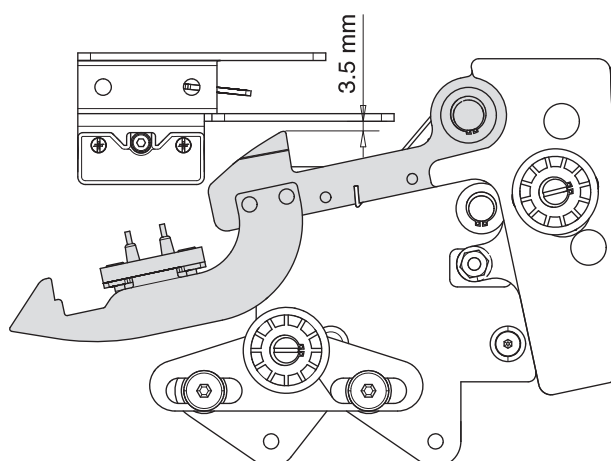
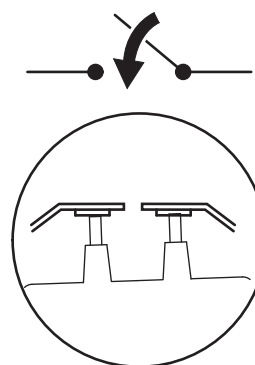
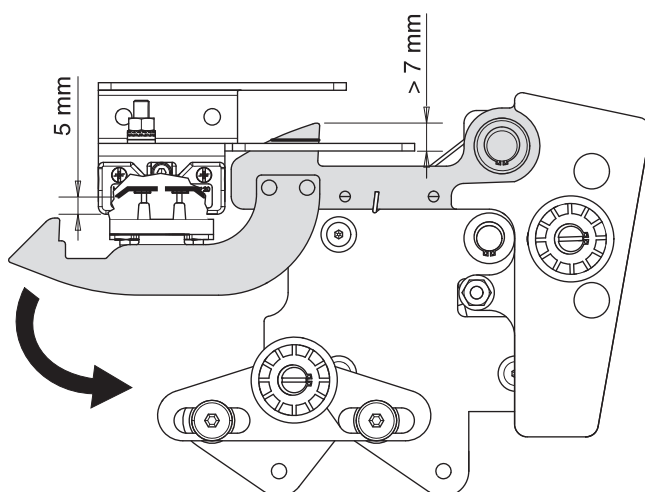
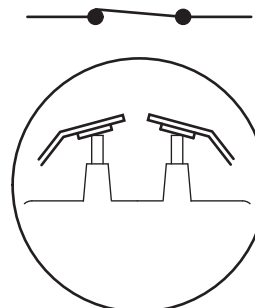
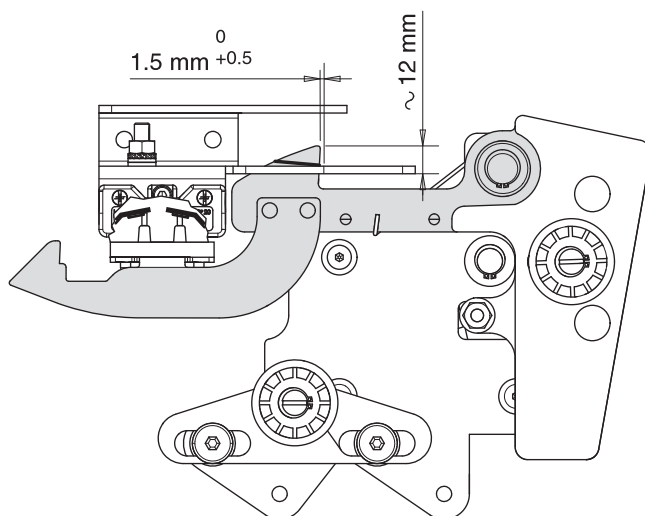

25

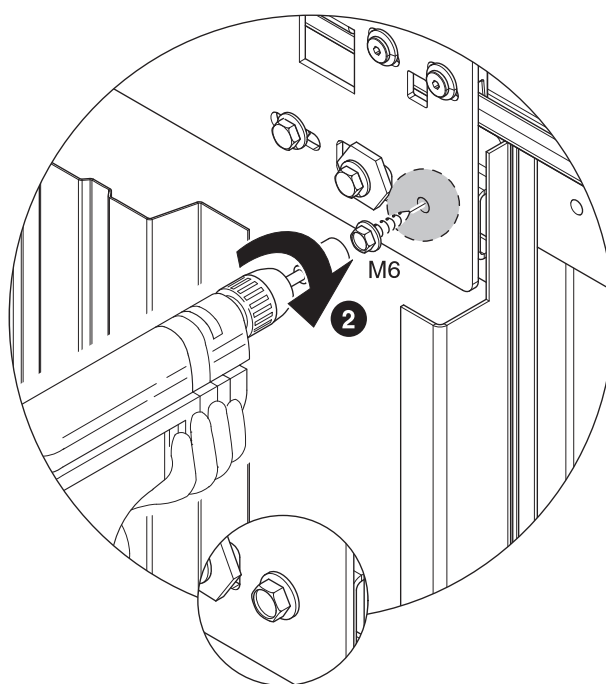
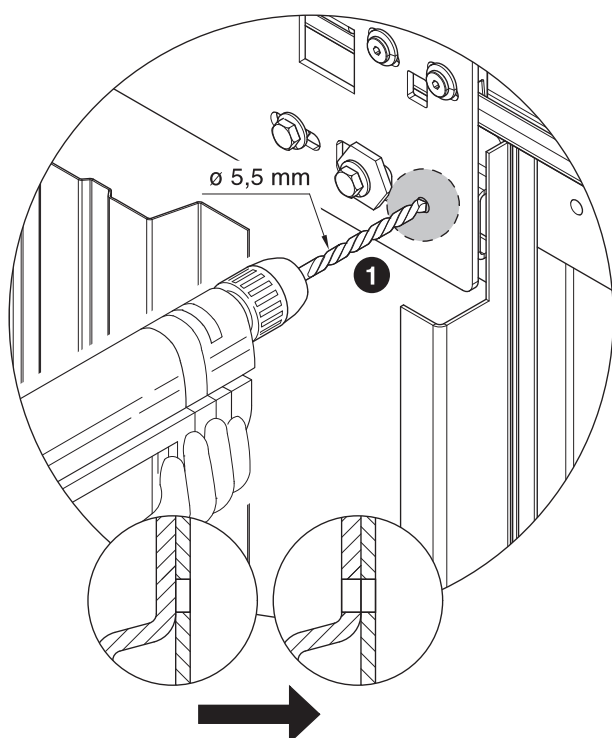
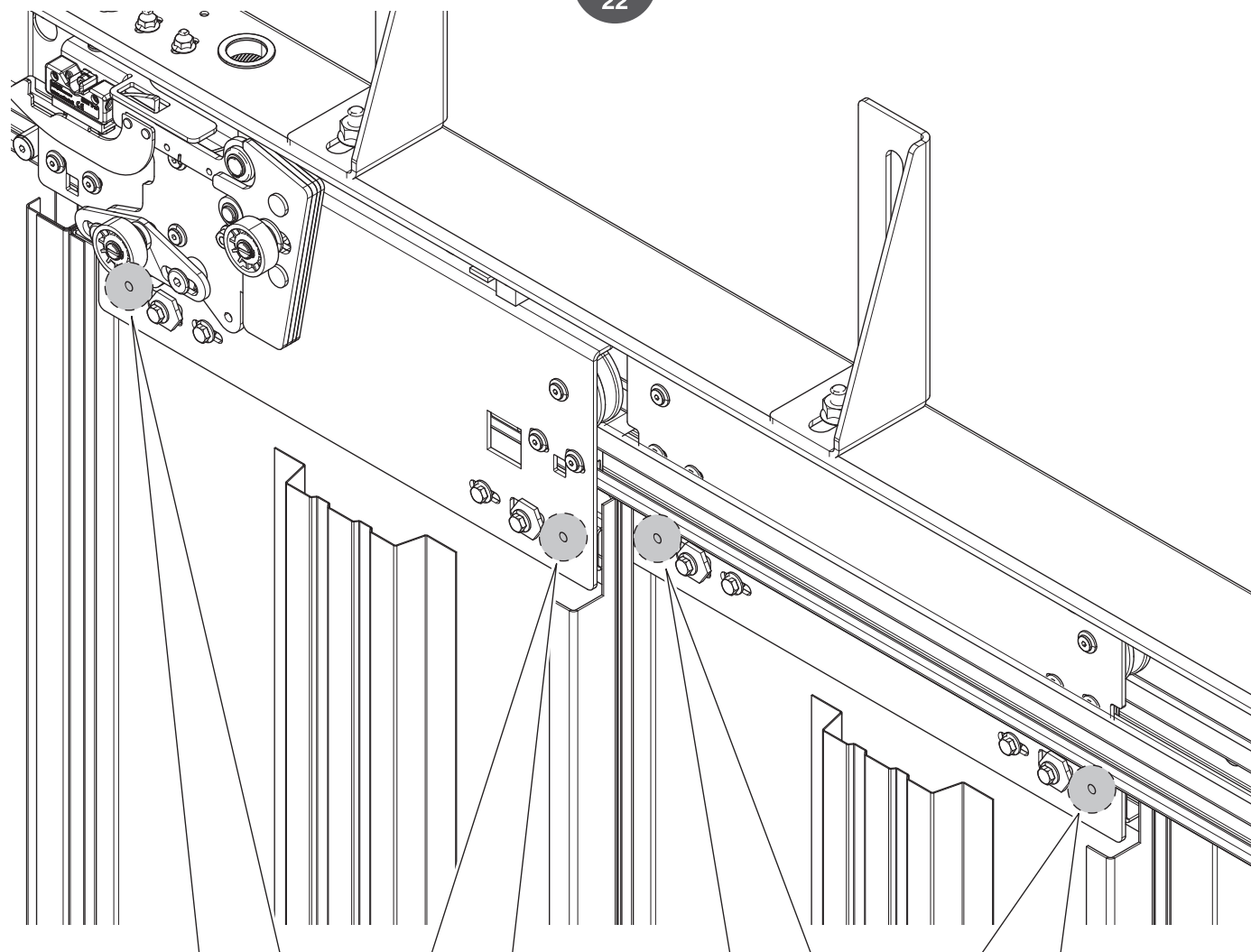

23

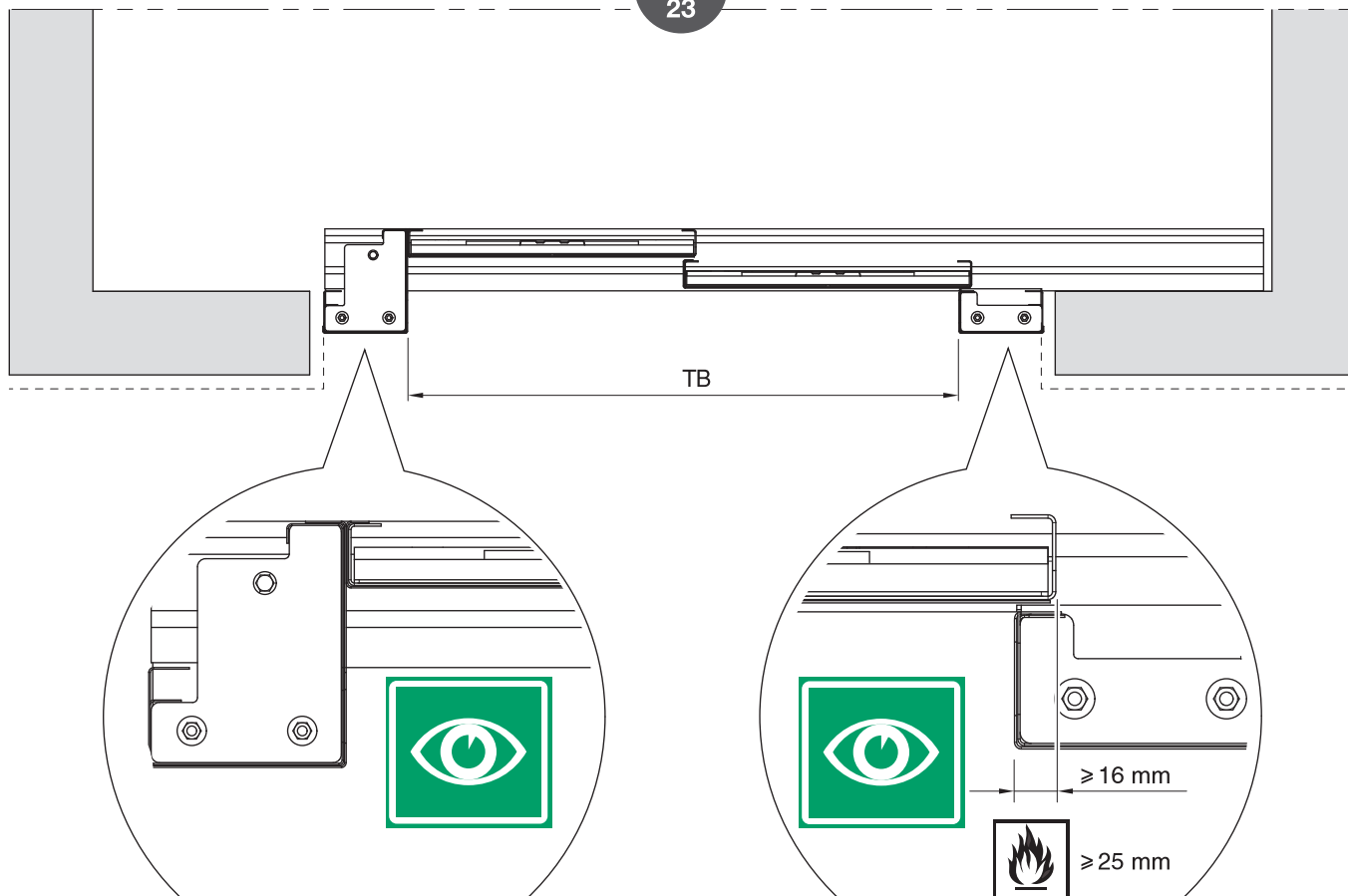

24

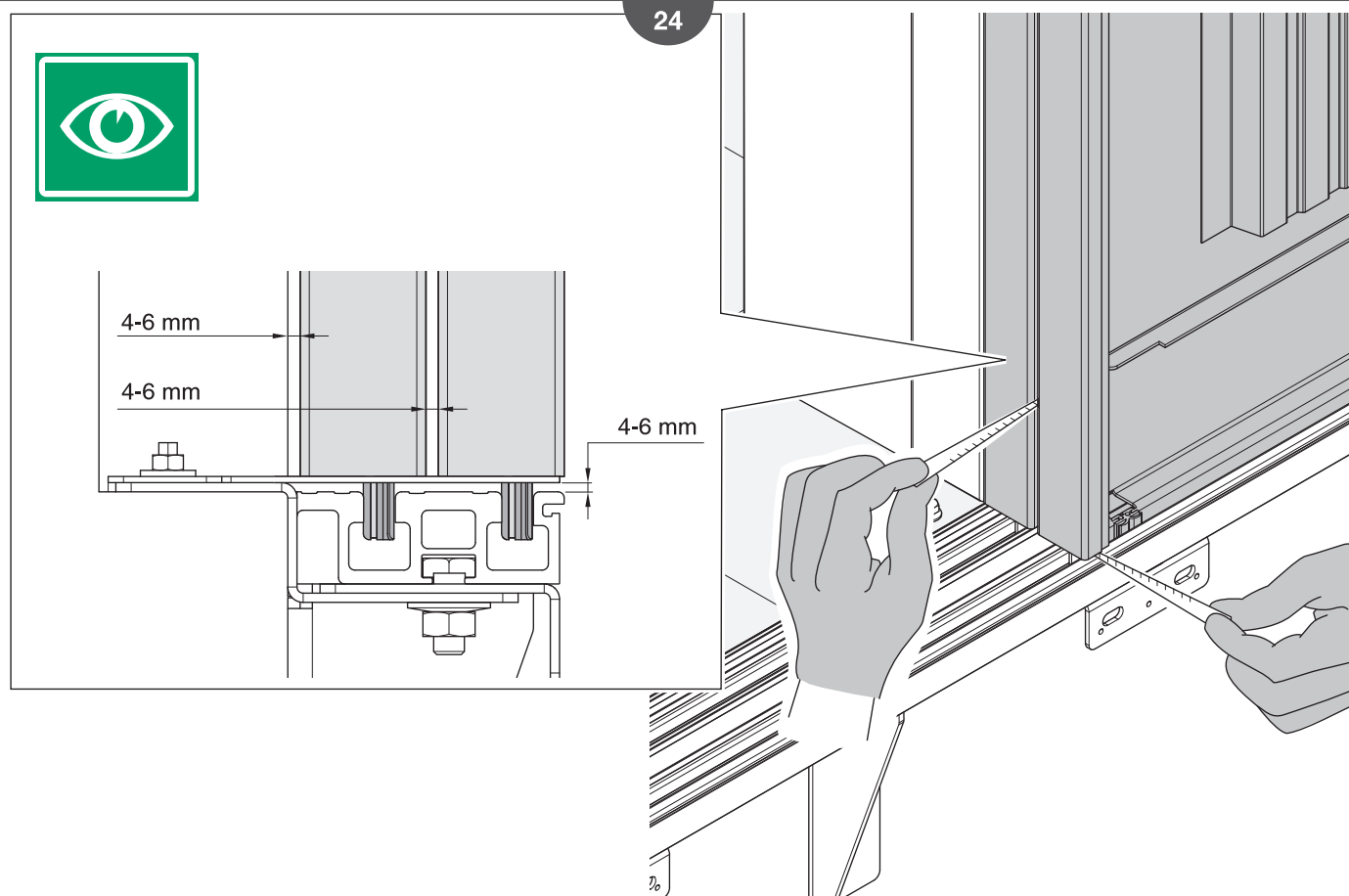

27

25

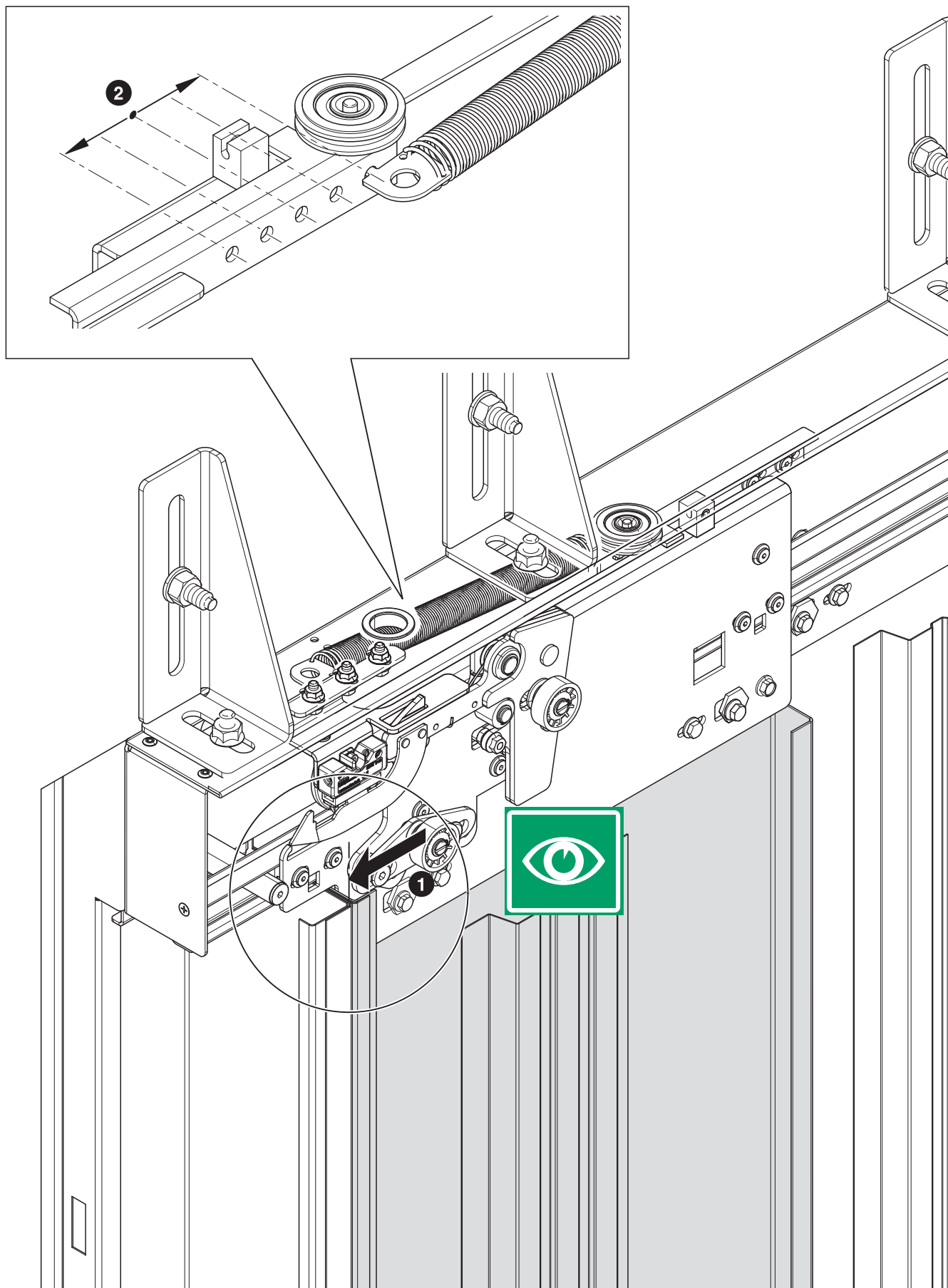



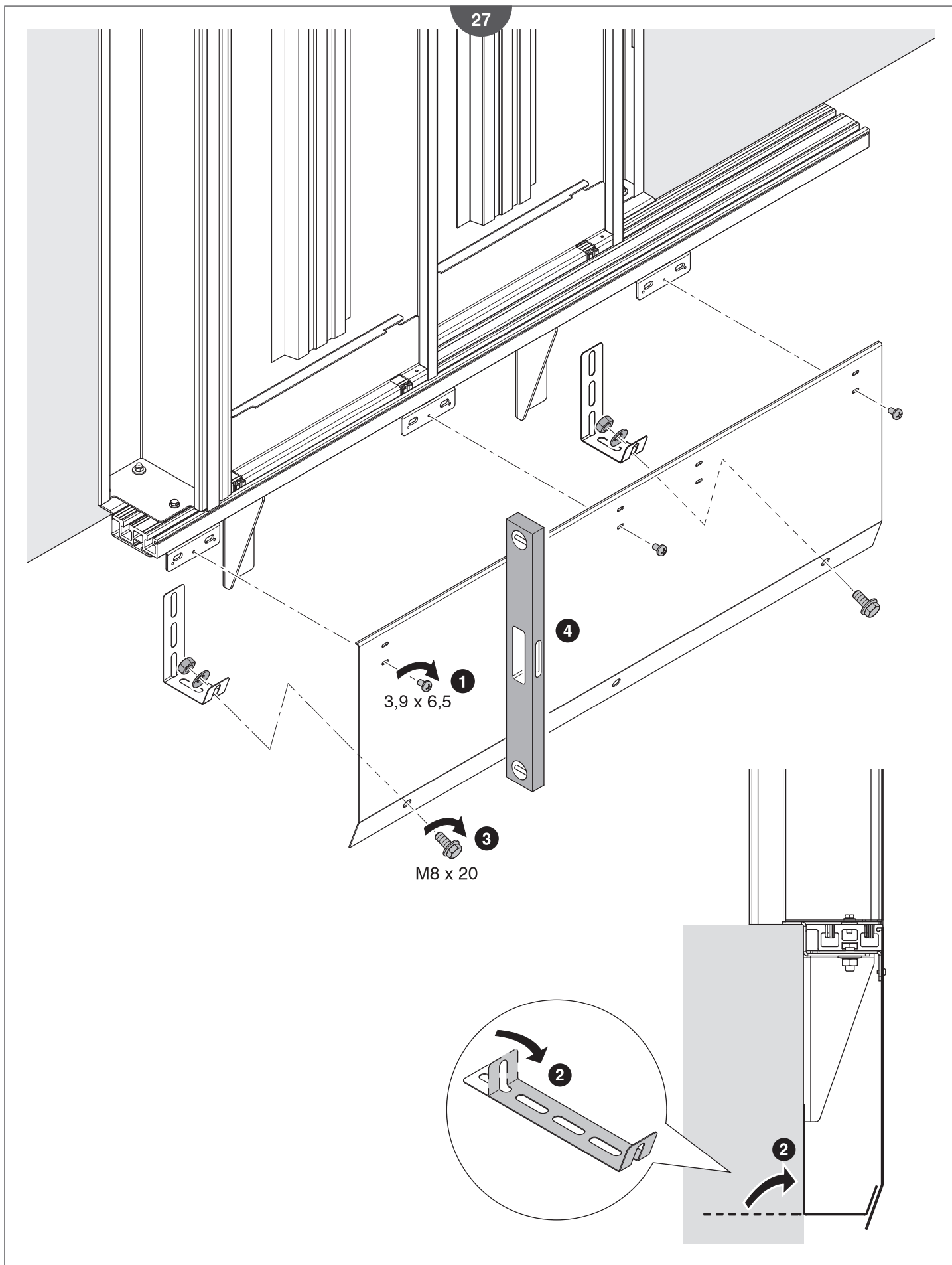







[www.sematic.com](http://www.sematic.com)

